LA CAMPANA

Nancy A. Skirka, *Editor-in-Chief*

Robyn Shand, *Managing Editor*

Peggy Lynn Greenip, *Art Editor*
Ellen Marci Finkelstein
Brenda Muckelberg
Susan Doughty
Karen Kruse
Lydia Pace

Joan Swackhamer, *Seniors Editor*
Carole Szukalski, *Seniors Editor*

Helen Kuchta, *Photography Editor*
Diane Cuidera, *Photography Editor*
Lazlo Somogyi
Arthur Erickson
Steven Rahn
Charles Savona

Carmen Wagner, *Communications Editor*
Diane Bylciw, *Communications Editor*
Terence Heid
Janet Ballotta
Christine Benk

Erik Engel, *Business Manager*

Raymond Guarino, *Sports Editor*

Mary O'Donnell, *Typing Editor*
Judith Pyzik
Josephine Mazza
Anita Van Nostrand
Diane Szabo
Paula Gotlieb
Suzanne Gizzi
Maryann Osvath
Judy Starrett

Mr. James P. Pettegrove, *Faculty Advisor*

MONTCLAIR STATE COLLEGE
UPPER MONTCLAIR, NEW JERSEY

# Life

Activity, photography, beauty of rhythm, artistry of movement, sheer competitiveness. Such are the elements of the photographic essay contained in the following pages.

126

VICTORY OR CURSES!

DOWN
TO GO

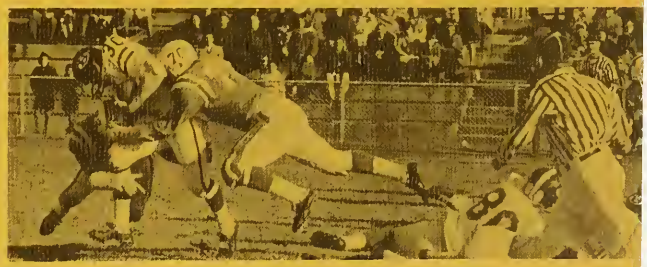

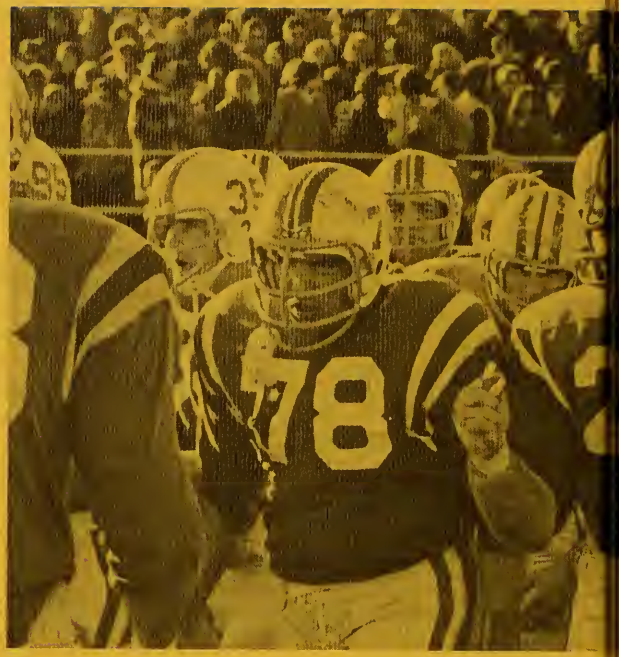
78

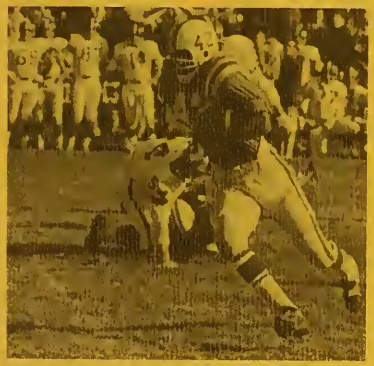

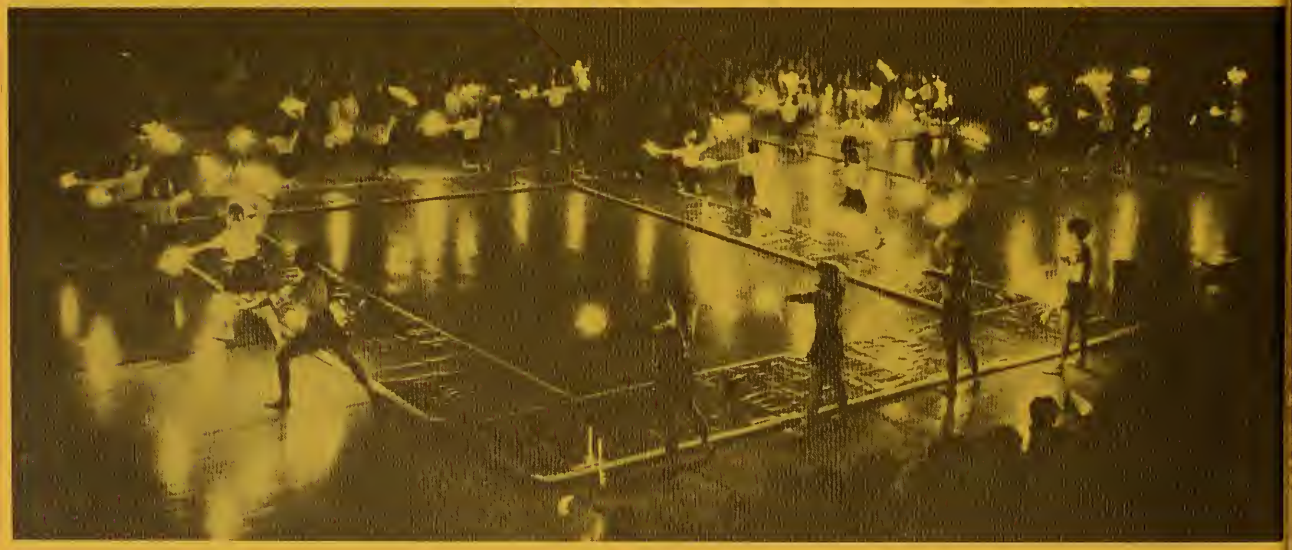

MSC

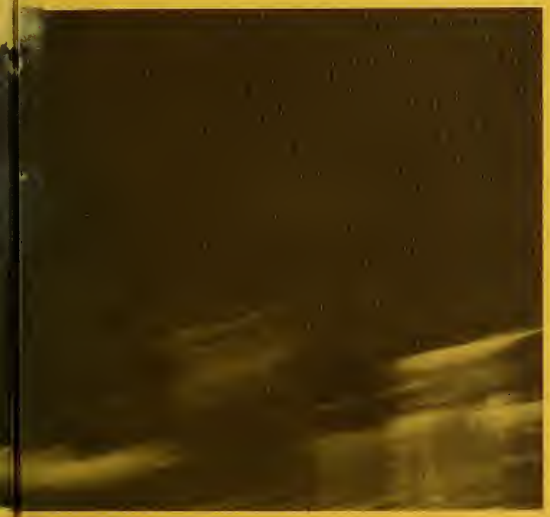

MSC

55

DREW
M

M

M

MSC

MSC

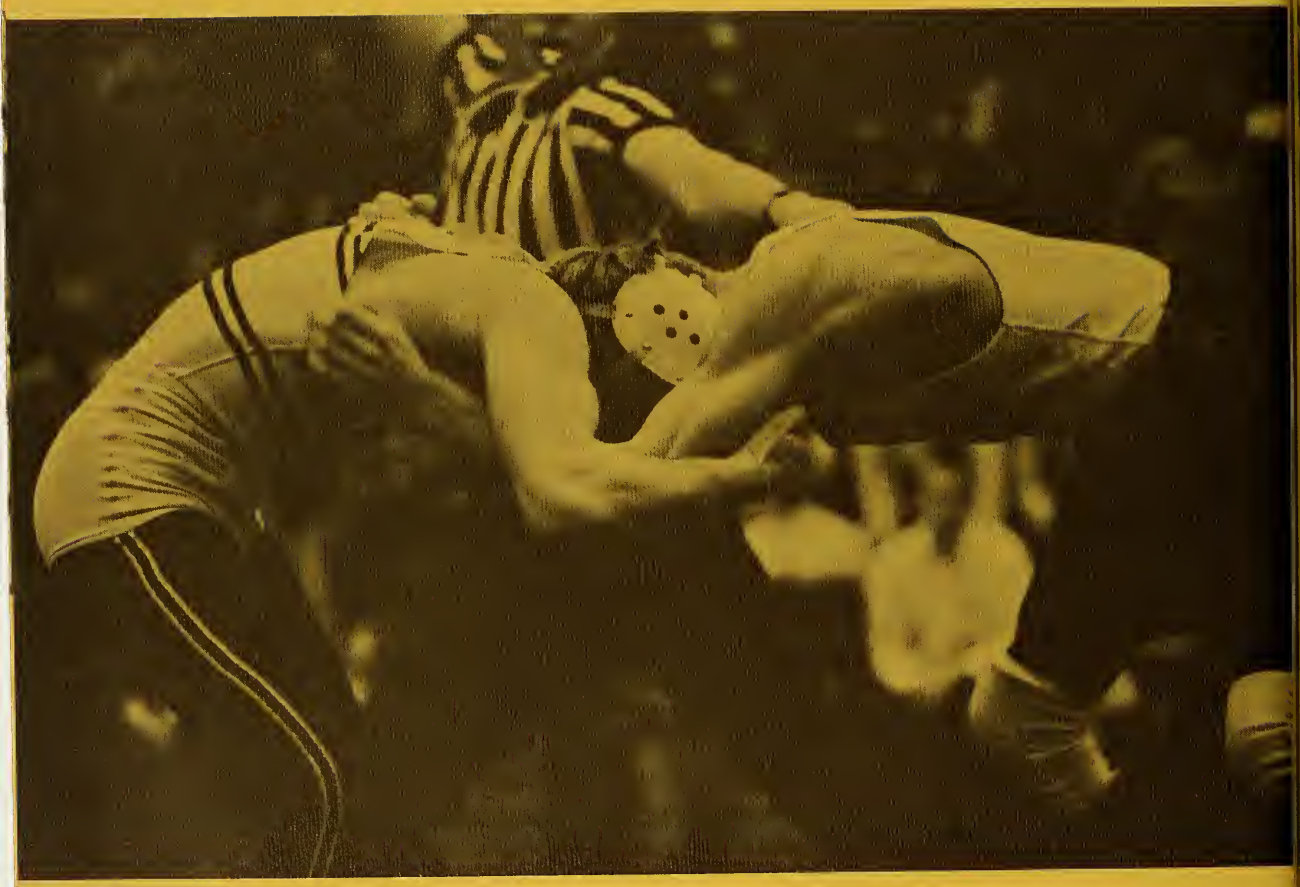

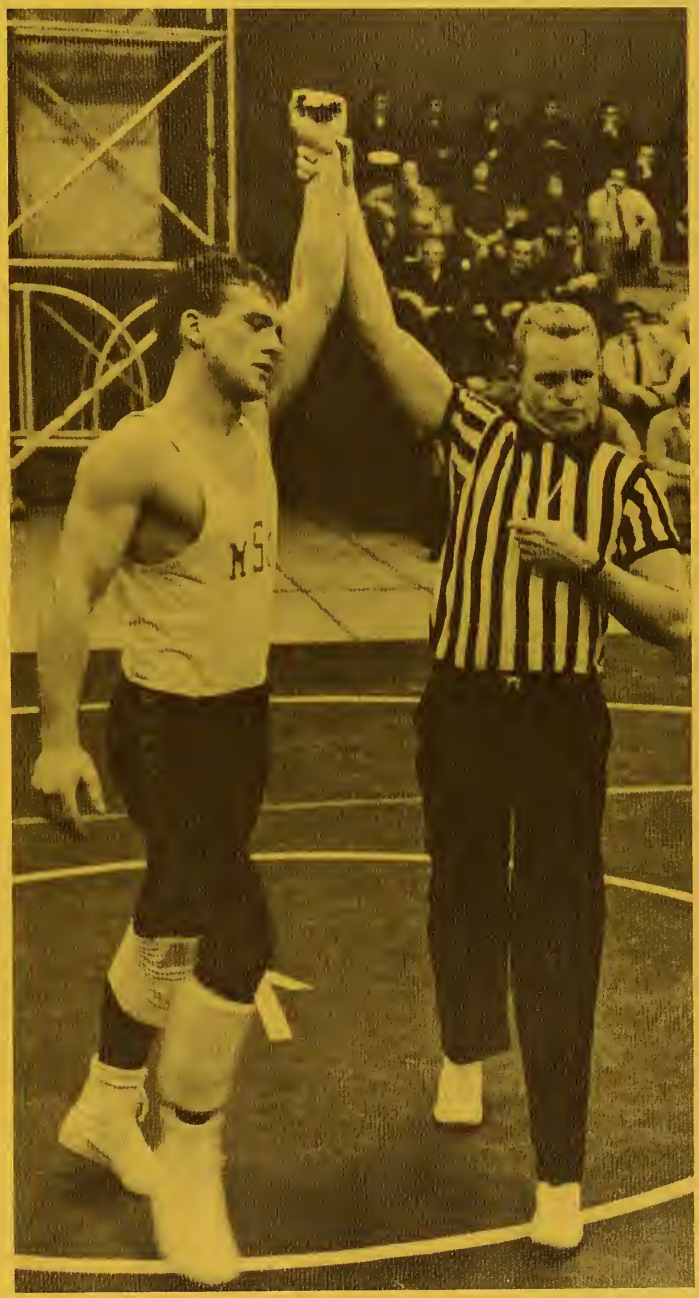

AMC
AMC

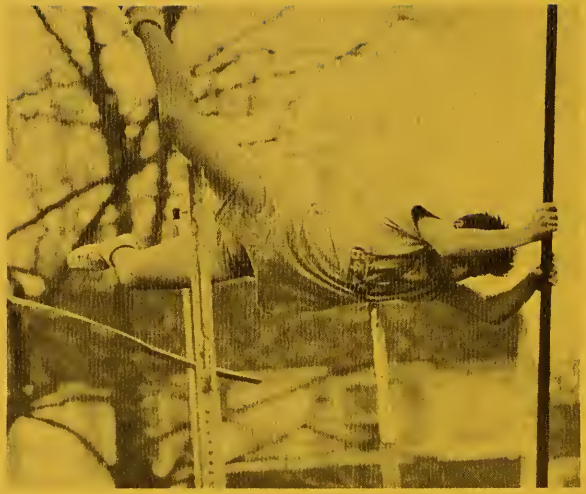

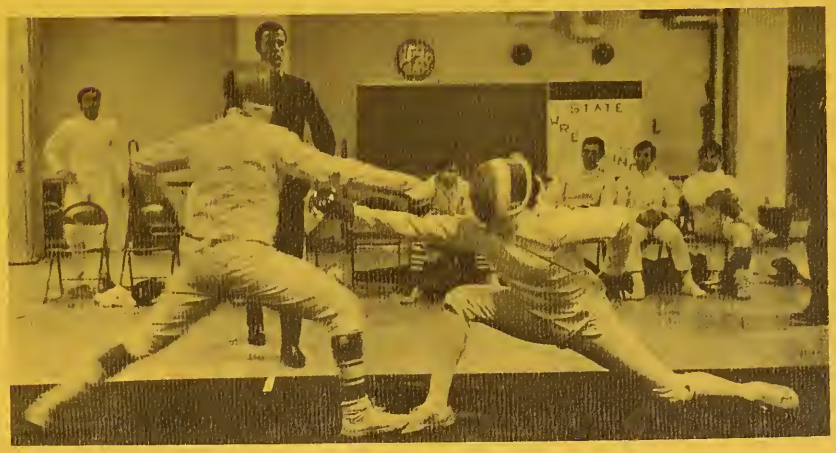
STATE

STATE
3

20

STATE
3
STATE
4

15

FDU
33
15

STATE
24

BASEBALL

16

MONT.

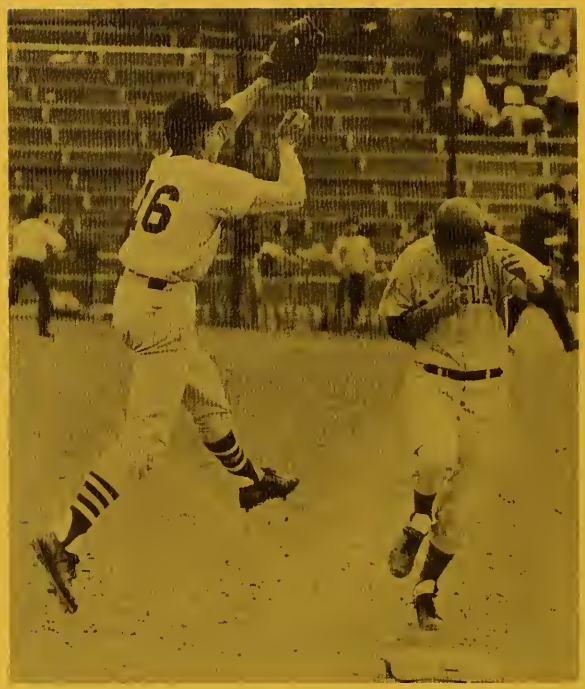
16

20

16

*photography/layout*
***gary gladstone***
*245 east 19th st.*
*new york, n. y. 10003*
*212-982-3333*

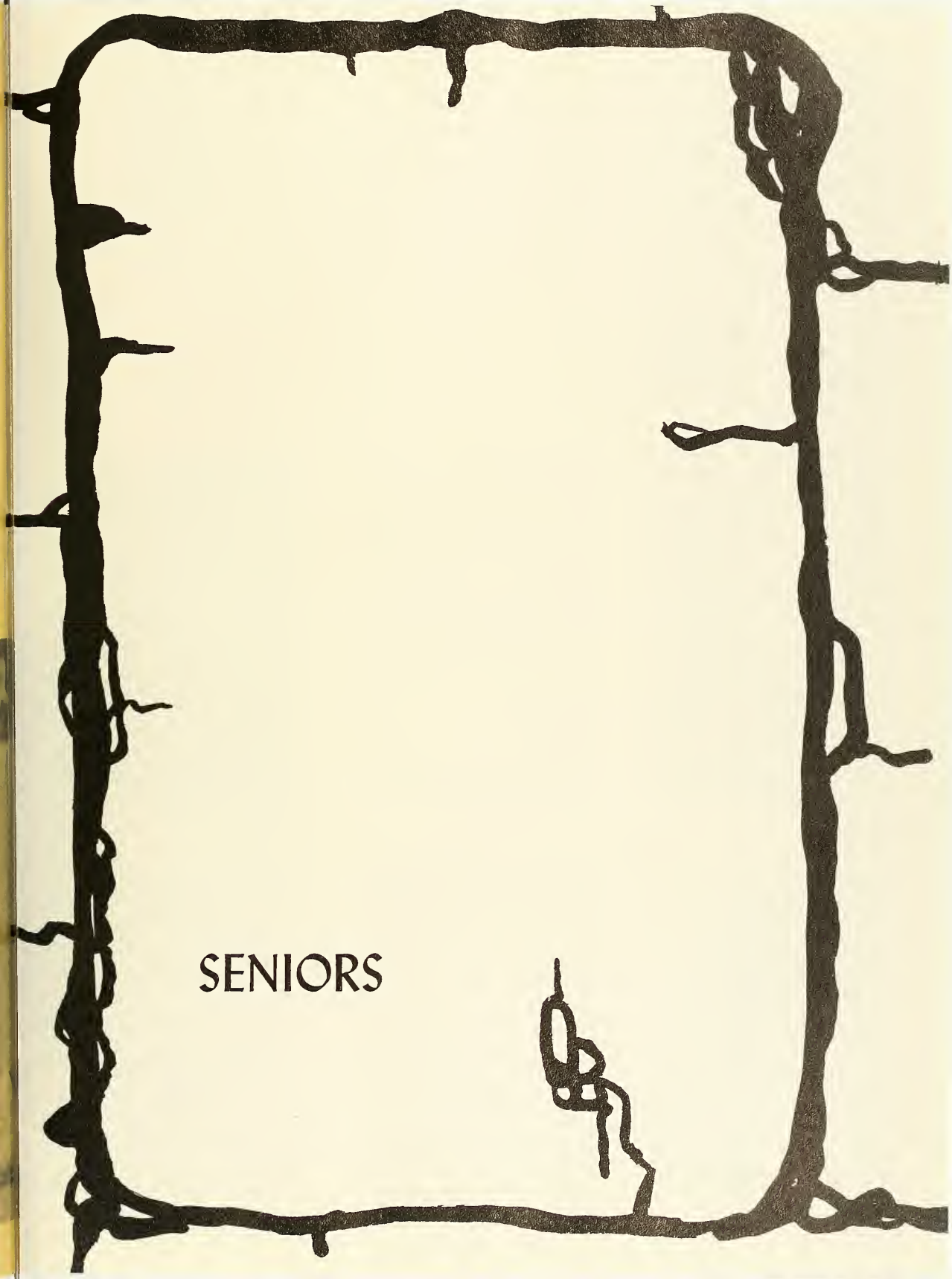

# SENIORS

HELENE ACKERMAN
*English*

JAMES ACKERMAN
*Science*

RUTH ANN ACKERMAN
*Science*

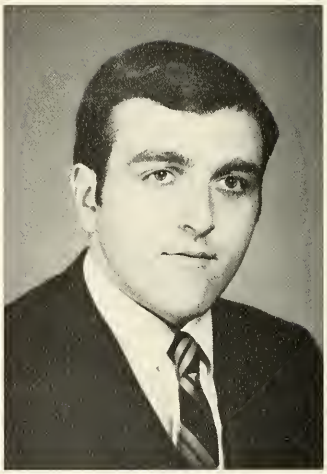

ERNEST C. ACKERMANN
*Mathematics*

DORIS G. ADAMS
*Science*

SANDRA S. ADELSOHN
*Physical Education*

KATHLEEN ADLER
*Speech*

Science Department

AUGUST J. ALAMO
*Physical Education*

KAREN J. ANDERSON
*Fine Arts*

LINDA ANDERSON
*Business Education*

KATHERINE ANDREEFF
*English*

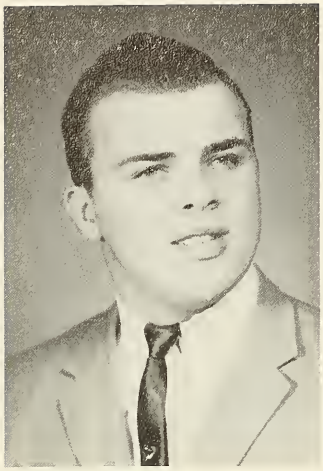

LOUIS A. ANDRES
*Music*

BARBARA ANDRESE
*Business Education*

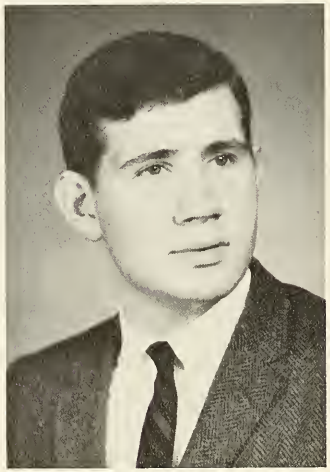

CARL ANTISELL
*Industrial Arts*

JO-ANN C. ANNUNZIATO
*Business Education*

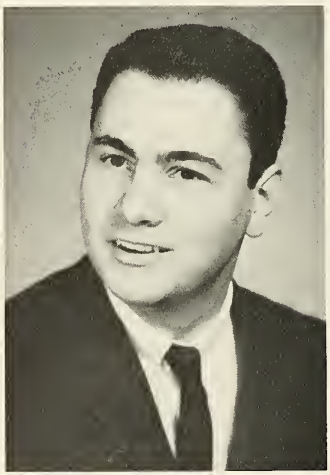

ALFONSE G. ANTONELLI
*Science*

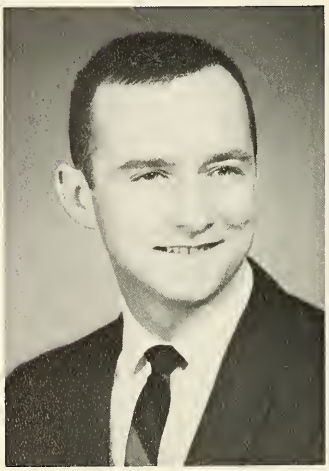

JOHN LESLIE APGAR
*Physical Education*

SUSAN ARATA
*Science*

JANET ARGENTA
*Social Studies*

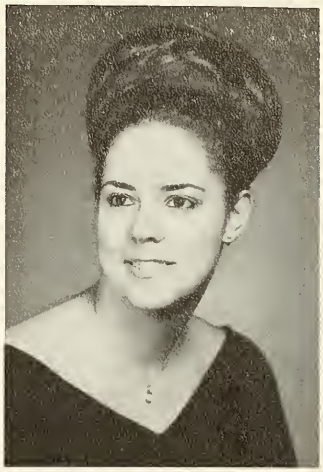

BARBARA ASHBACK
*Business Education*

KAREN ASHLEY
*Business Education*

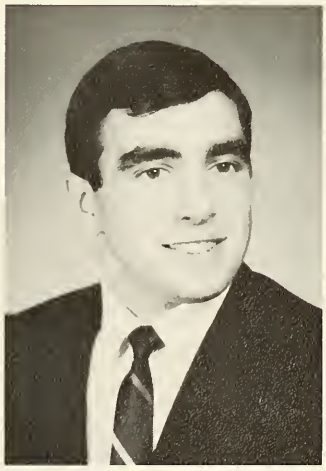

ROBERT AURIEMMA
*Social Studies*

JOYCE M. AUSTIN
*Physical Education*

CAROL AVELLA
*English*

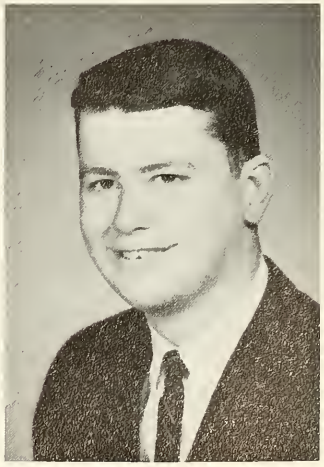

THEODORE W. AYRE
*Industrial Arts*

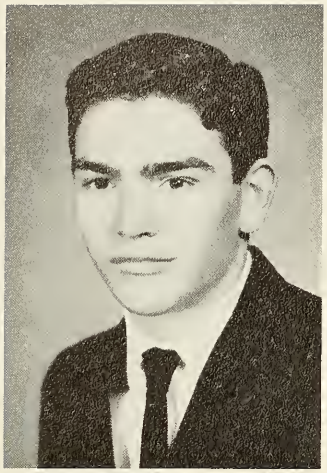

JOHN J. AYRES
*English*

SANDRA G. AZZOLINA
*Mathematics*

RICHARD BAKKER
*Physical Education*

WALTER ANTHONY BAKUM
Industrial Arts

JANET BALLOTTA
*English*

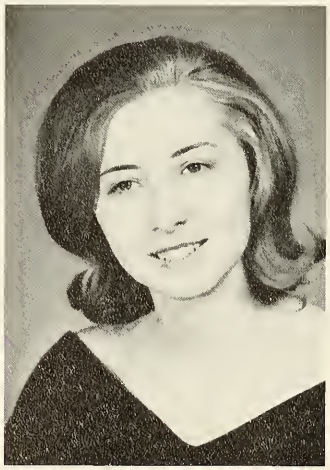

CAROLYN BARNES
*Fine Arts*

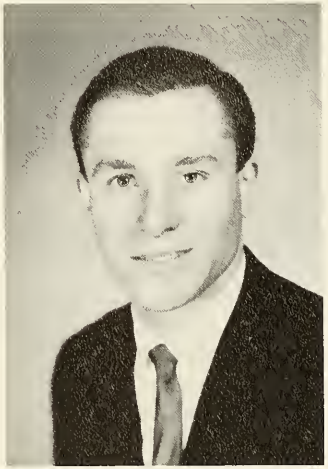

ALAN D. BARONE
*Science*

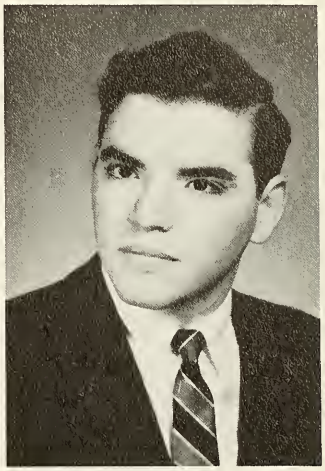

CHARLES BARRAGATO
*English*

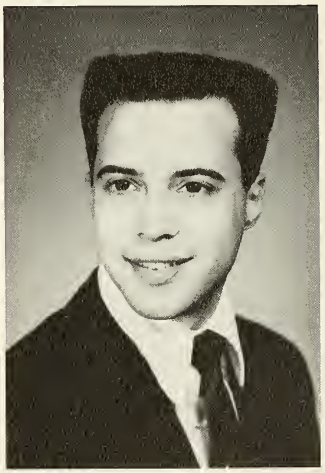

FRANK BARROQUEIRO
*Physical Education*

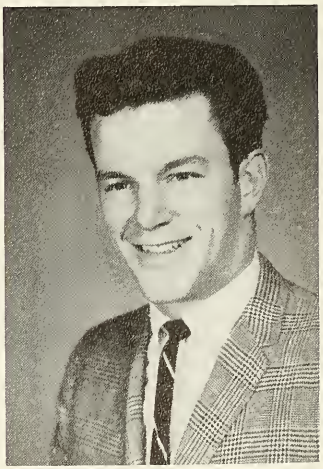

ROBERT BARRY
*Industrial Arts*

KURT WEISSENBOCK

Foreign Exchange (Austria)

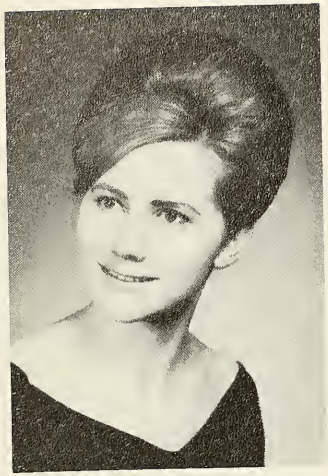

OLHA BASARAB
*French*

ROBERTA L. BASSER
*Social Studies*

Senior Class Officers

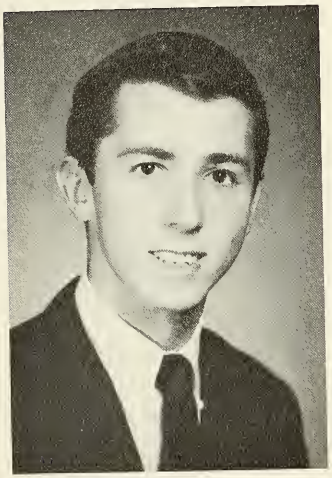

ROY T. BATELLI
*Business Education*

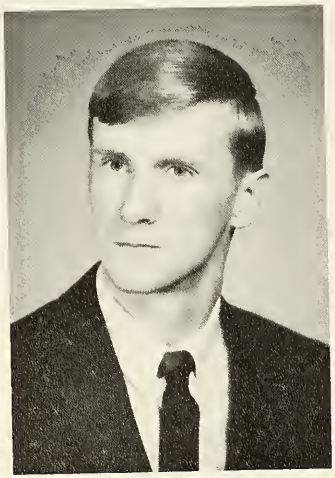

CARL J. BATEMAN
*Mathematics*

JOSEPHINE BATTISTON
*Business Education*

SHARON L. BATY
*English*

PETER W. BAUBLES, JR.
*Physical Education*

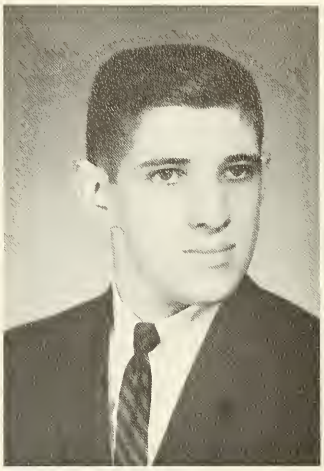

RICHARD BAUGHER
*Industrial Arts*

KAREN BEATTY
*English*

RITA BAUSEWEIN
*Social Studies*

FRANCES M. BECKETT
*English*

ADRIENNE BEDNARZ
*French*

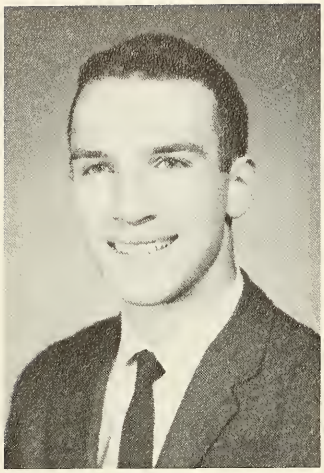

DAVID J. BELL
*Physical Education*

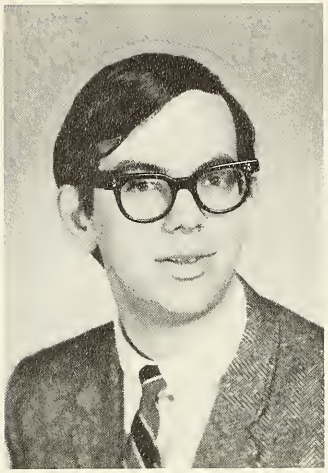

JOSEPH BELL
*Social Studies*

## Home Economics Department

MRS. M. MUKHERJEE; DR. K. HALL, *Chairman;* MRS. M. SILVER

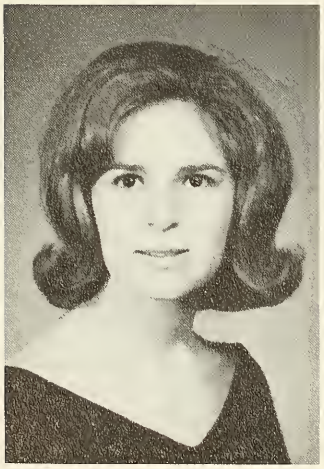

JANICE M. BELLANTE
*English*

NANCY STONE BELSKY
*Music*

CHRISTINE BENK
*Speech*

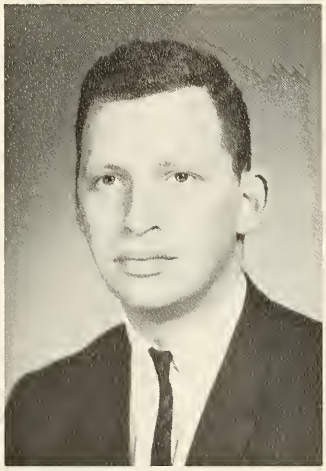

ALAN BENNETT
*English*

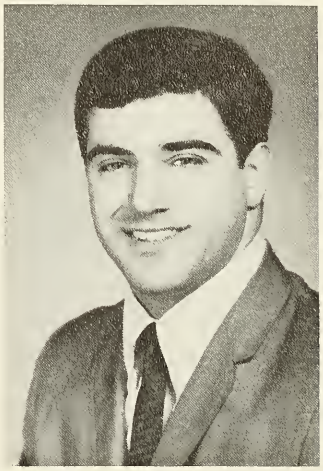

PETER BERARDI
*Social Studies*

JOHN BERGACS
*Music*

RUTH BERKOWITZ
*Speech*

BARBARA BERNSTEIN
*Social Studies*

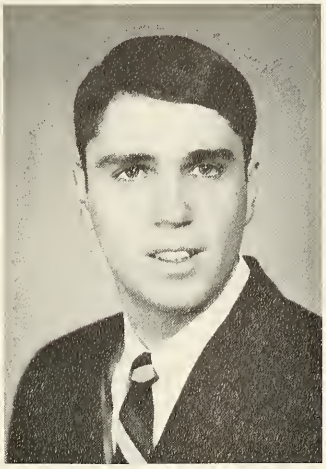

PAUL A. BIANCO
*English*

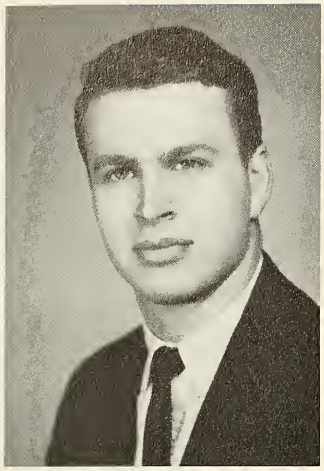

WILLIAM P. BIRDSALL
*Industrial Arts*

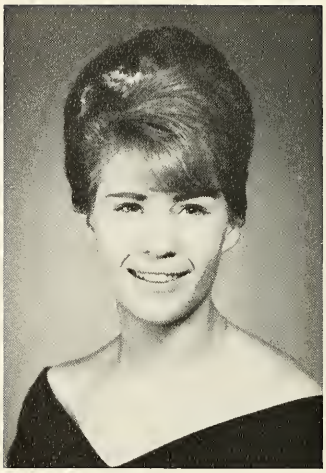

JOANNE BISCHAK
*Mathematics*

**Speech Department**

MR. D. SOBOLIK, MRS. L. GREENBERG

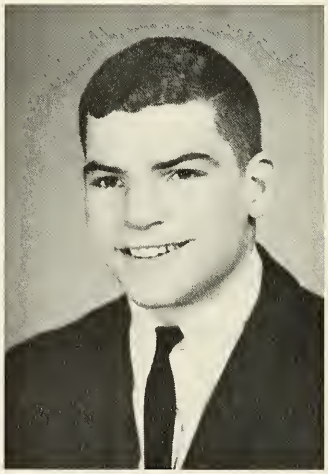

PAUL BISCHOFF
*Mathematics*

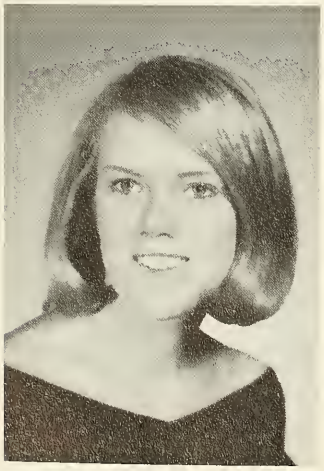

LINDA A. BLACK
*Home Economics*

JANIS BLASCO
*Social Studies*

KATHRYN M. BLAZIER
*Physical Education*

JEAN K. BOGEN
*Social Studies*

JANICE BOLTON
*Fine Arts*

ELIZABETH G. BOEHMER
*Spanish*

THERESA M. BOGNER
*Science*

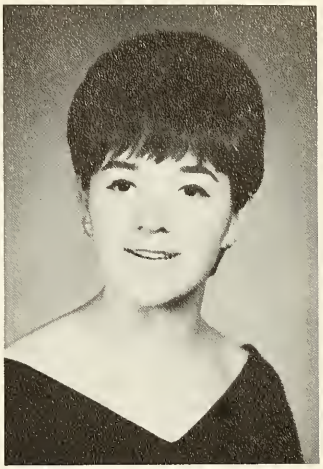

BARBARA E. BOESCH
*Social Studies*

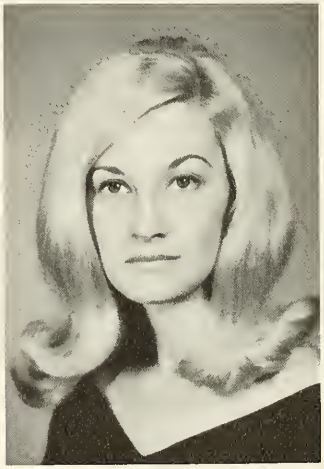

JUDITH A. BOLHA
*Business Education*

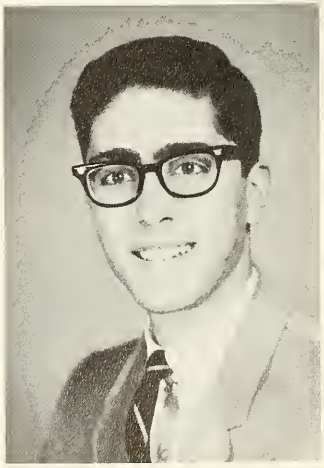

THOMAS J. BONGO
*Mathematics*

CHARLOTTE F. BOSCO
*English*

JUDITH B. BOTZAN
*Home Economics*

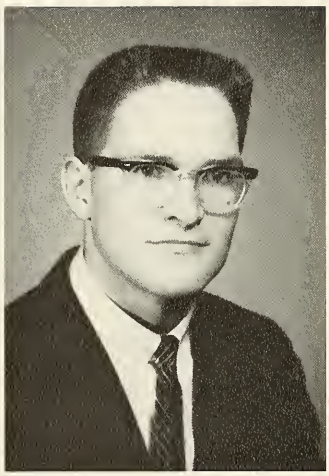

DONALD D. BOWMAN
*Business Education*

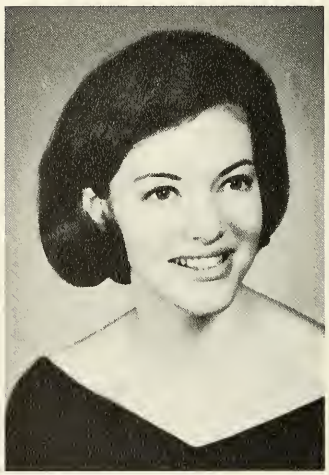

DIANA J. BRACKETT
*Business Education*



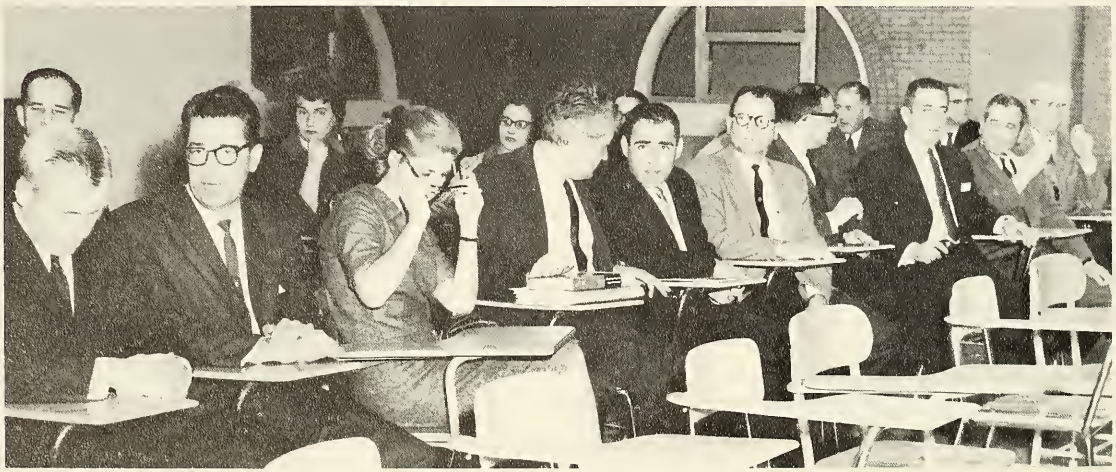



**Education Department**

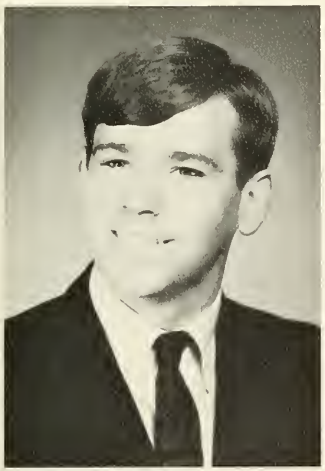

DONALD BRADFORD
*Fine Arts*

GRANVILLE Y. BRADY
*Speech*

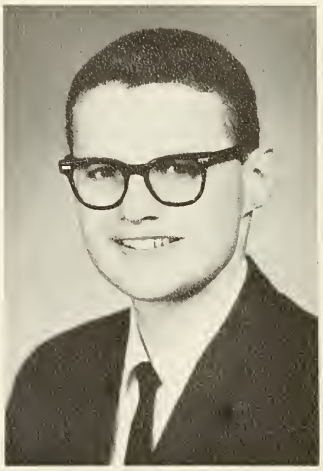

ROBERT L. BRAGNER
*Social Studies*

LYNNE BRENNER
*Speech*

SANDRA BRESLIN
*Spanish*

IRENE J. BRIAND
*French*

CAROL A. BRIDGEFORTH
*French*

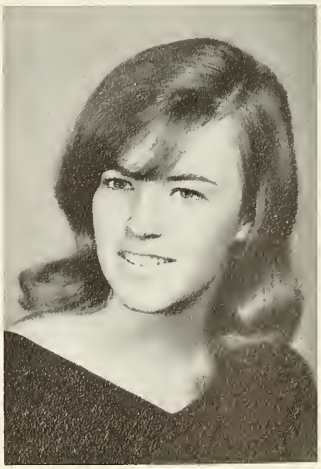

CAROL A. BRIERLEY
*Science*

MARY JO BRISCIONE
*English*

MARIE A. BRISK
*Latin*

BELLE B. BRODY
*Home Economics*

LINDA J. BROMEL
*English*

FLORENCE A. BROOKS
*English*

RUTH BROUSSEAU
*English*

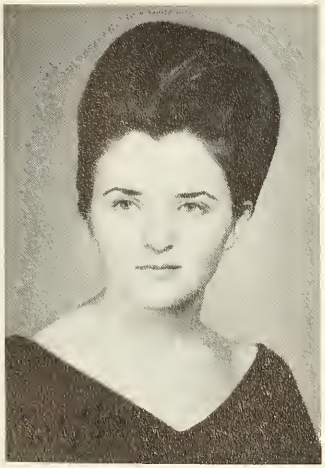

CAROL A. BROWN
*English*

GLORIA BROWNLEE
*Social Studies*

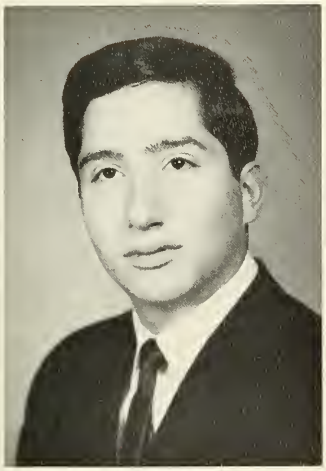

JOSEPH W. BRUNO
*Spanish*

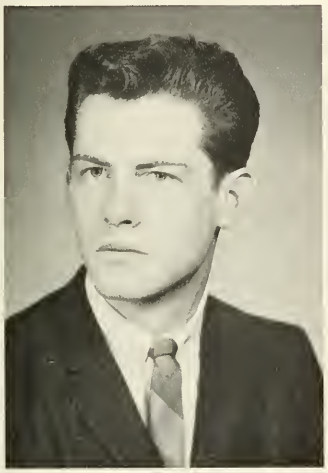

JOHN D. BRYCE
*Social Studies*

CLAUDE A. BUCHMAN
*Social Studies*

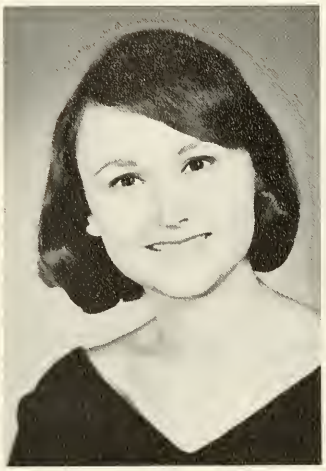

LILLIAN SHARON BRUST
*Speech*

RAYMOND BUCZEK
*Physical Education*

JANE E. BRYCE
*Social Studies*

NANCY ELLEN BRYCE
*Social Studies*

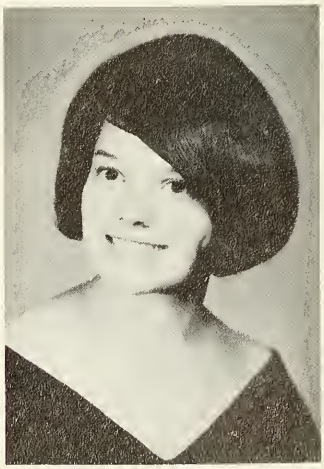

DOLORES E. BUHLER
*Speech*

LEONA T. BUKOWSKI
*Home Economics*

BARBARA J. BURKARDT
*English*

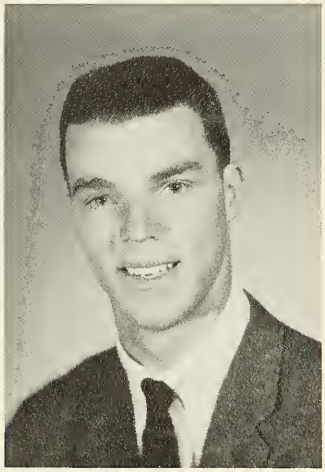

JAMES BUSCH
*Physical Education*

GLORIA BUSH
*French*

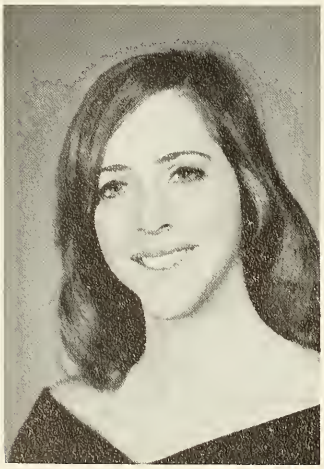

JAYNE BYER
*Fine Arts*

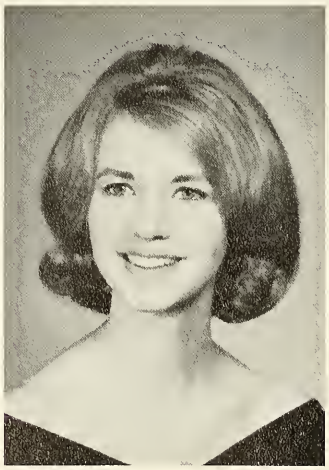

DIANE BYLCIW
*English*

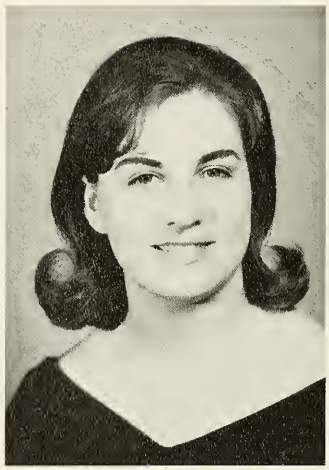

BERNADINE M. BYRNES
*English*

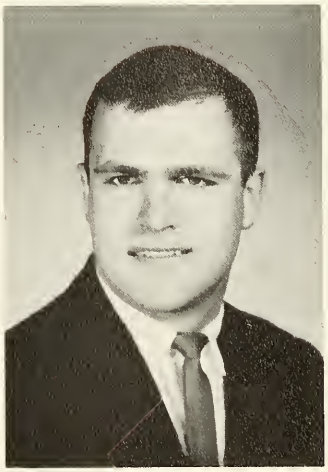

ANTHONY CAIAZZO
*Physical Education*

ANGELA CALABRO
*Fine Arts*

Science Department

ELETA J. CALDWELL
*Fine Arts*

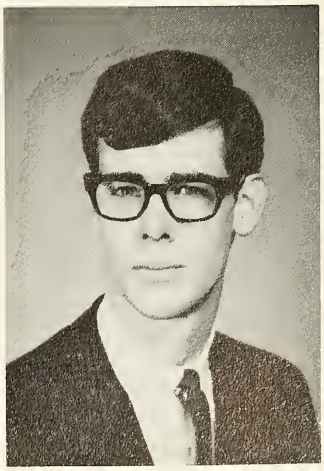

RICHARD E. CALLAHAN
*Speech*

LOIS B. CALMAN
*Latin*

PETER CAPONE
*Business Education*

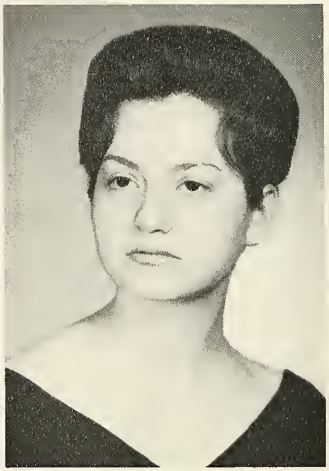

ELVIRA M. CAPORALE
*French*

SANDRA L. CARASIA
*Home Economics*

PEARL CARE
*French*

DOMINICK CARELLI
*Music*

MARY M. CARLSTROM
*Social Studies*

MARY CAROLAN
*Latin*

JAMES R. CAROVILLANO
*Physical Education*

**Music Department**

MRS. B. COOPER, MRS. D. PRIESING

BARBARA A. CARR
*Home Economics*

ELSIE C. CARSTENSEN
*Fine Arts*

JANE ELIZABETH CARR
*Fine Arts*

ADRIENNE J. CERU
*Social Studies*

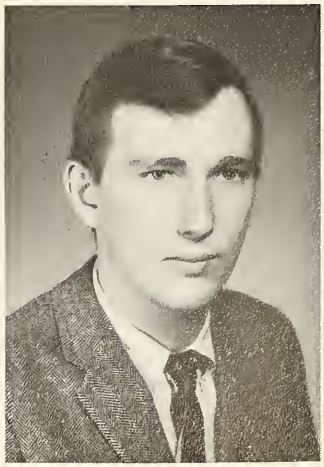

MARTIN LEWIS CHAMBERLAIN
*Industrial Arts*

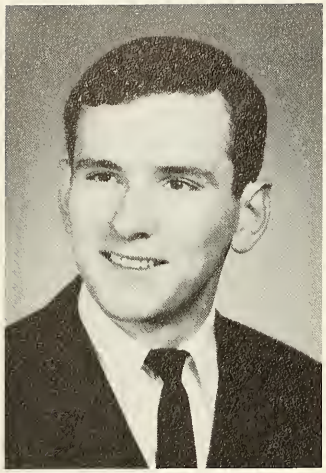

EDWARD J. CHANCE
*Music*

ROSE M. CHAPLIN
*Social Studies*

PATRICIA DIANE CHARLETON
*Physical Education*

ELAINE CHEESEMAN
*Mathematics*

JESSICA CHEN
*Science*

Foreign Exchange (Hong Kong)

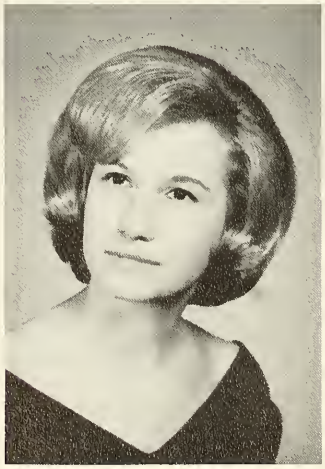

KATHY CHERVENAK
*Science*

GERALDINE A. CHIERCHIO
*Mathematics*

ELIZABETH CHRAMINSKA
*English*

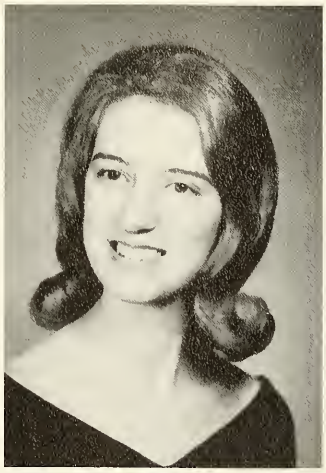

DOLORES CHRISTY
*Home Economics*

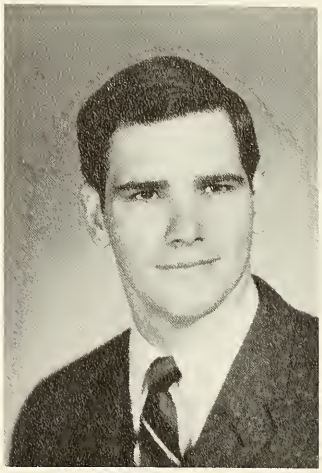

EDWIN CHURCH
*Social Studies*

ALEXIS CIAPPA
*Home Economics*

LORRAINE J. CIELO
*Home Economics*

DOLORES CILENTO
*Mathematics*

JOANNE CILENTO
*Home Economics*

SUSAN CIMBOLIC
*Business Education*

MARIA G. CIOFFI
*Social Studies*

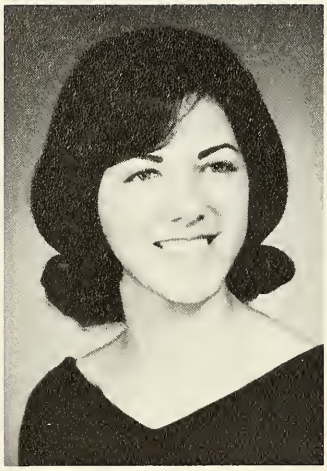

MARIA CLAI
*French*

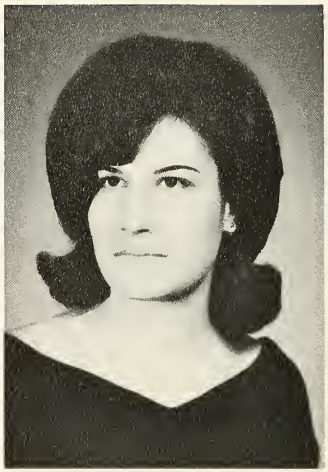

CAROLYN G. CLERICI
*English*

REBA P. COHEN
*Mathematics*

IDRIS COLE
*Industrial Arts*

PATRICIA E. COLEMAN
*Science*

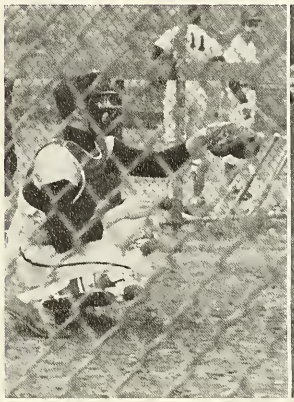

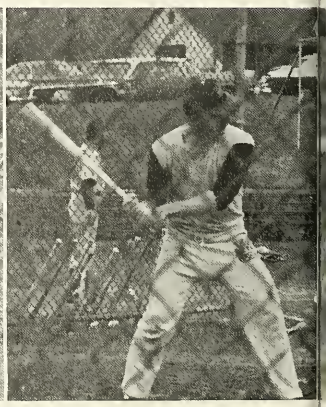

SARAH COLEMAN
*English*

GEORGE K. COLLICT
*Industrial Arts*

FLORENCE M. COMANDINI
*Social Studies*

JOSEPH COMBA
*Industrial Arts*

LAUREL J. COPPOLA
*Mathematics*

ANNE P. CORBIN
*Social Studies*

CLAUDIA A. COSCARELLO
*English*

KATHLEEN R. COUGHLIN
*Home Economics*

CAROL COYLE
*Speech*

JUDITH A. COYLE
*Business Education*

ROBERT COYLE
*Social Studies*

CAROL CRATER
*English*

EVELYN A. CRESSMAN
*Mathematics*

ROSE CRISMAN
*Home Economics*

RICHARD E. CROSBY
*English*

MARIAN CRUGER
*French*

MARY ELIZABETH CRUSE
*Physical Education*

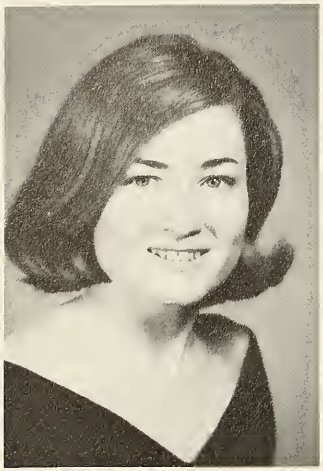

DIANE CUIDERA
*Fine Arts*

SUSAN CUMMINGS
*Science*

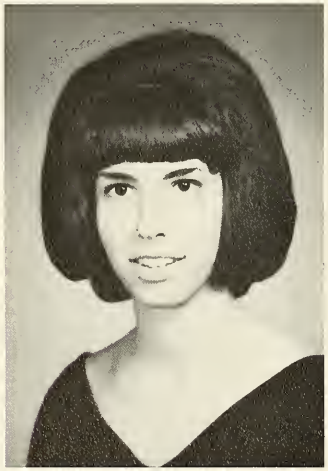

ANGELA D'AGOSTINO
*Spanish*

ROSEMARY A. CUTILLO
*Speech*

## Library Department

MRS. M. SIEGELTUCH

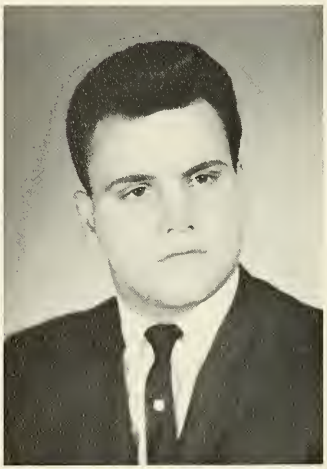

JOSEPH D'AMBOLA
*Industrial Arts*

ROSE D'ANGELO
*Physical Education*

JOANNE K. DANEK
*Science*

MARY ELLEN DANGLER
*English*

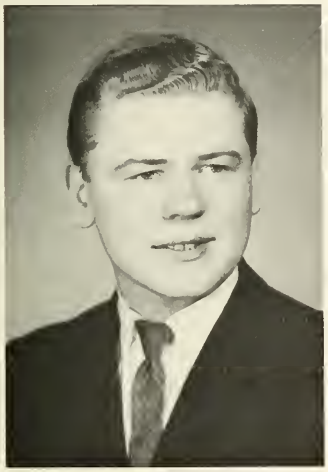

DONALD DANSER
*Latin*

JO-ANN M. DAPELO
*Business Education*

DONALD DARLINGTON
*English*

LORRAINE M. DAVI
*Spanish*

JANET DAVIES
*Mathematics*

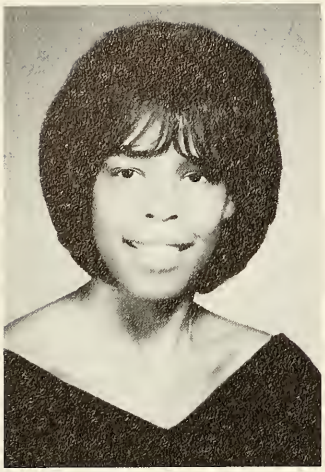

ADRIANNE DAVIS
*Business Education*

ANN S. DAVIS
*Latin*

JANICE DAVIS
*Home Economics*

JUDITH M. DAVISON
*French*

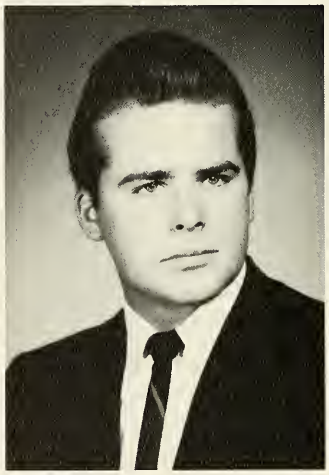

ANDREW DAY
*Industrial Arts*

NORMA DAY
*Physical Education*

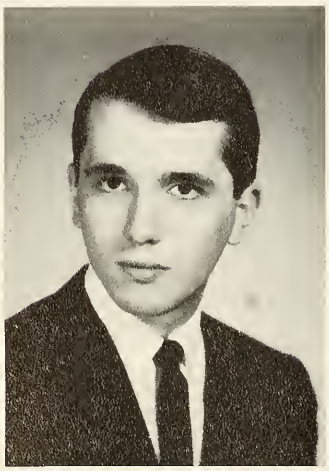

PAUL A. DeANGELIS
*English*

MARGARET M. DeBUSKE
*Speech*

DANIEL DeFILIPPIS
*Music*

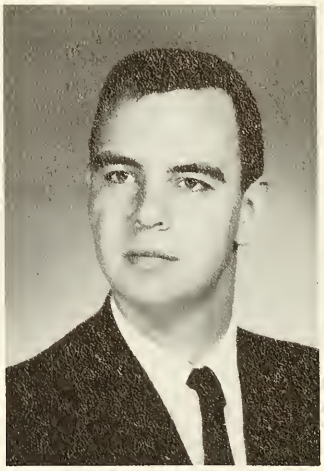

LEONARD J. deGROOT
*Music*

TERESA DE LORENZO
*Home Economics*

ROSEMARY DEMAREST
*Fine Arts*

**Social Studies Department**

ELAINE DE MATTEIS
*Mathematics*

KATHLEEN LOUISE DENICK
*Mathematics*

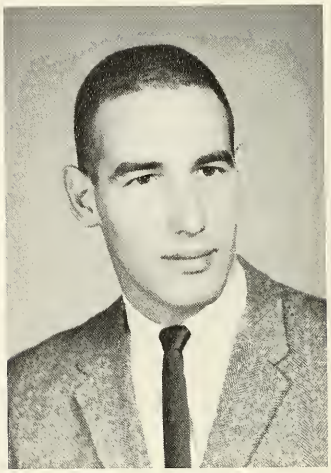

RONALD E. DENNICK
*Physical Education*

LINDA DENNIS
*English*

BARBARA DE PALMA
*Mathematics*

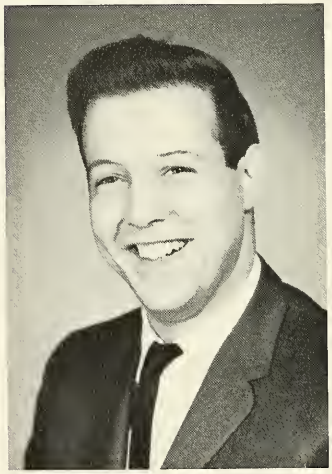

VICTOR DEPAUW
*Industrial Arts*

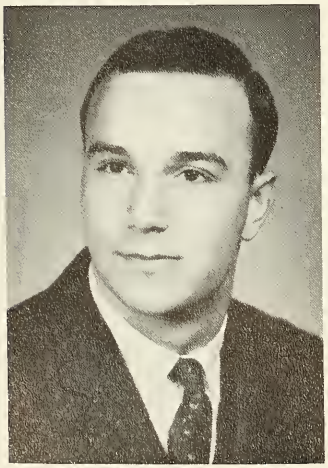

JOSEPH DE STEPHEN
*Business Education*

RUTH DI BARTOLO
*Spanish*

BARBARA DICK
*Fine Arts*

JUDITH J. DIEM
*Home Economics*

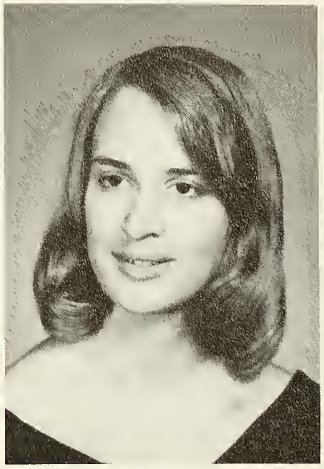

NANCY DIERK
*Latin*

**Fine Arts Department**

MR. P. BARNET, MR. L. de LEEUW

## English Department

ELAINE DI GASERO
*Social Studies*

EVELYN DI GERONIMO
*Physical Education*

NANCY DI GIROLAMO
*Business Education*

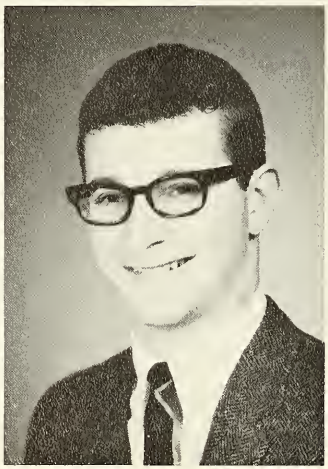

DANIEL D. DI PATRIZIO
*Social Studies*

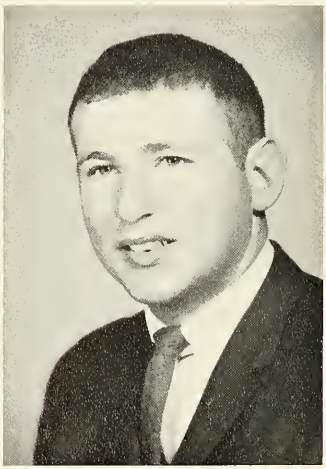

RICHARD DOLCE
*English*

LENORE DOLSON
*Mathematics*

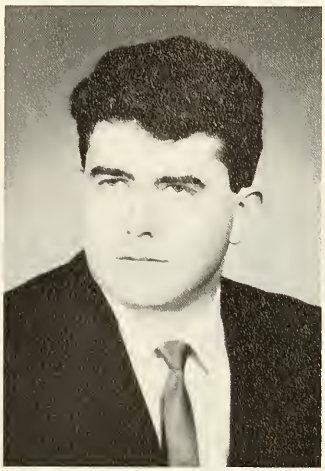

KENNETH DONAHUE
*Social Studies*

ANDREA DORF
*Business Education*

SUSAN DOUGHTY
*Fine Arts*

CAROL DOWNEY
*Physical Education*

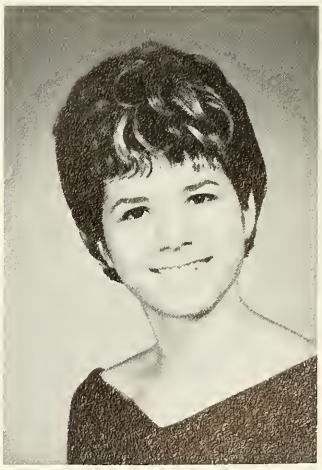

CAROLYN DRAUS
*Business Education*

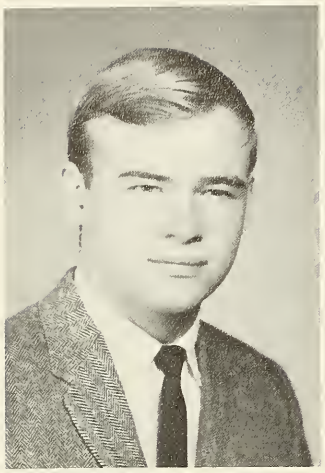

JOSEPH . DROZD
*Industrial Arts*

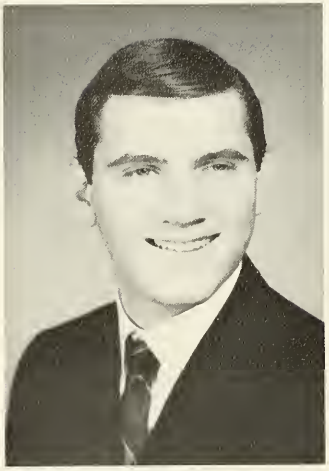

THOMAS DUBROSKY
*Social Studies*

DEBORAH DUDZAK
*Fine Arts*

LAOLA DUGAN
*English*

DONNA POSTWEILER DUNCAN
*French*

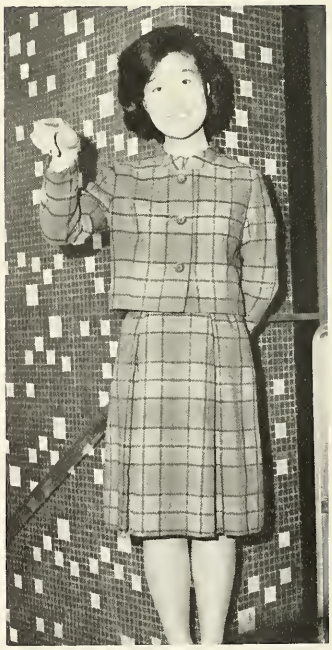

YUKIKO ISOMURA

**Foreign Exchange (Japan)**

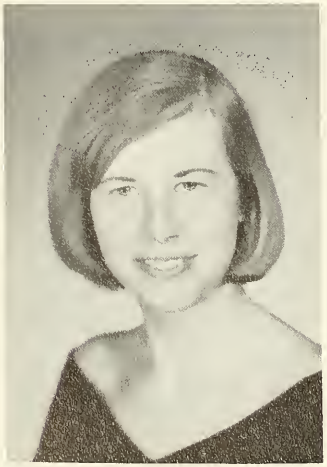

GAY M. DUNN
*Music*

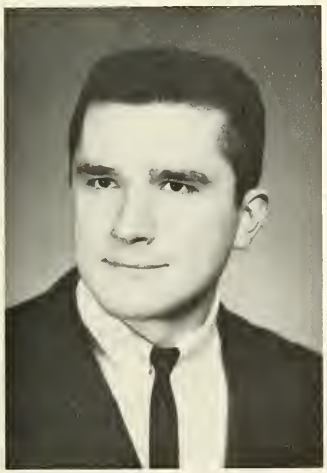

DENNIS DWYER
*Science*

BARBARA EAKIN
*Home Economics*

CAROL JANE EDWARDS
*Science*

SUSAN PAULA EICHEN
*Speech*

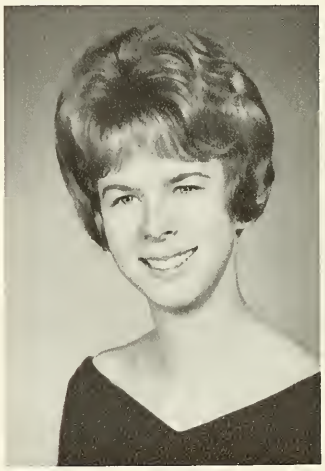

DORINDA M. EMBLEY
*Mathematics*

BARBARA J. EINREINHOF
*English*

ERIK P. ENGEL
*Spanish*

BARBARA FABER
*Business Education*

## Audio Visual Department

MISS E. FANTONE, MR. T. SHEFT, MRS. F. CASTIGLIONE, MRS. K. MURTHA

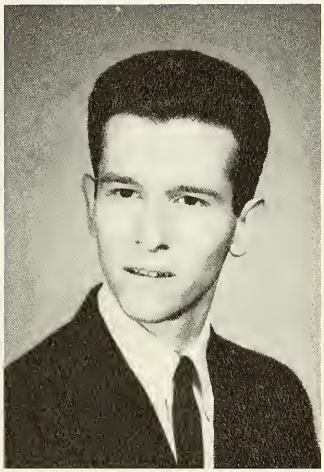

EDWARD P. FABRITIIS
*Business Education*

JUNE FAIRLEY
*Business Education*

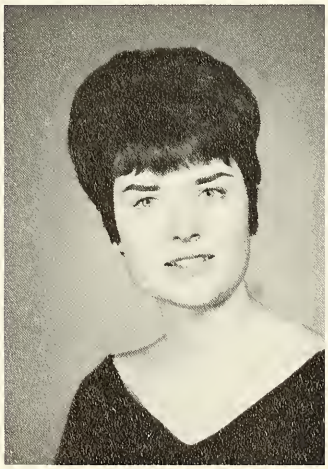

HELENA FALVEY
*Business Education*

JANET FARBMAN
*French*

WILLIAM FARBSTEIN
*Mathematics*

MARIA FARESE
*English*

JANET M. FAYCIK
*Mathematics*

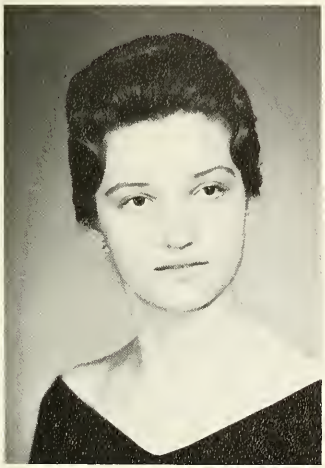

LUDMELA FEDOROWSKI
*Science*

JANE FELDMAN
*Home Economics*

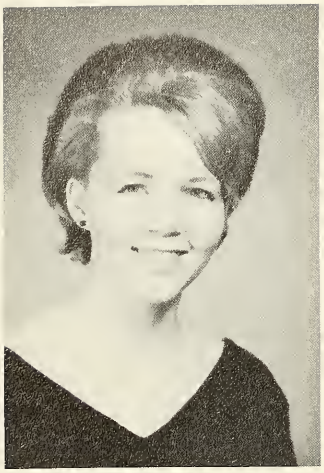

MARGARET FERGUSON
*English*

VIRGINIA C. FERRIS
*French*

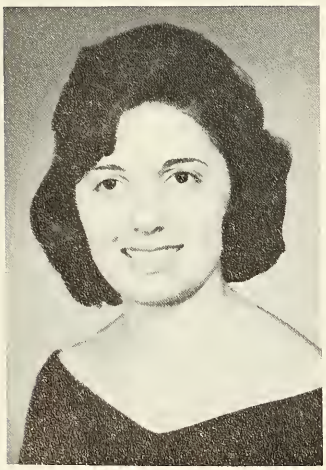

BARBARA FIGUEIREDO
*Business Education*

SANDRA A. FERNICOLA
*Business Education*

ELLEN L. FEINSTEIN
*English*

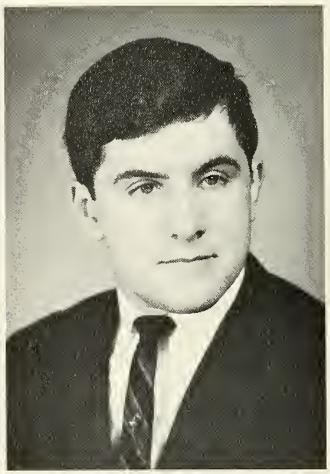

HOWARD FERRARO
*Music*

PATRICIA MINARICK FINDLEY
*Fine Arts*

ELLEN FINKELSTEIN
*Fine Arts*

ROBERTA FISHMAN
*Fine Arts*

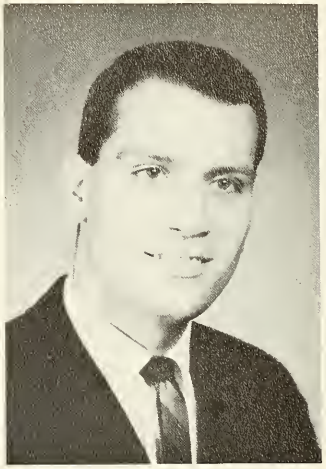

JOSEPH FIORDALISO
*Business Education*

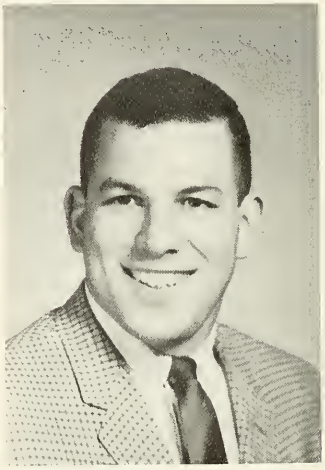

JOHN M. FISHER, JR.
*Physical Education*

MARY ANN FLETCHER
*Business Education*

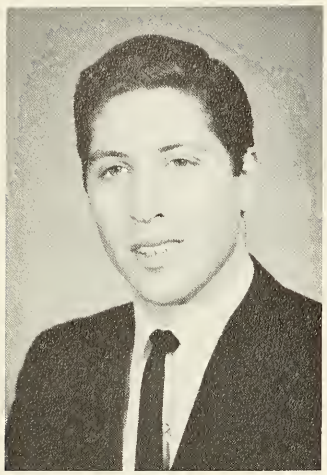

MARTIN H. FOGEL
*Music*

VIVIAN FONTANA
*Physical Education*

MARCELLA J. FORD
*Social Studies*

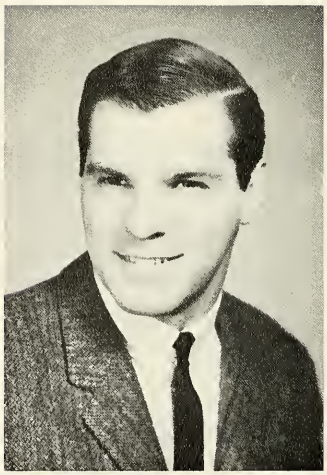

JOHN FORMAN
*Industrial Arts*

JEAN C. FORMICA
*English*

BARBARA FORREST
*English*

LYNN A. FOSTER
*English*

## Physical Education Department

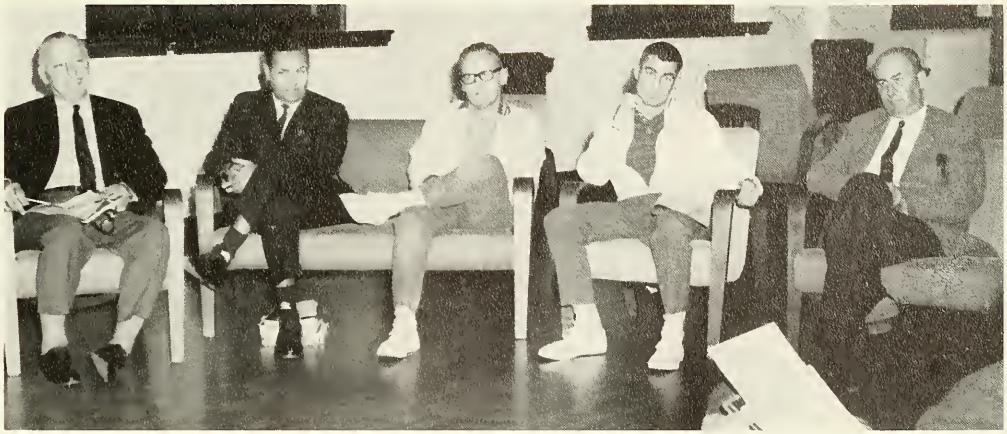

MR. J. DeROSA, DR. J. REDD, MR. W. SAVERING, MR. D. WATKINS, MR. H. SCHMIDT

WILLIAM FOWLER
*Social Studies*

PAMELA J. FOX
*Physical Education*

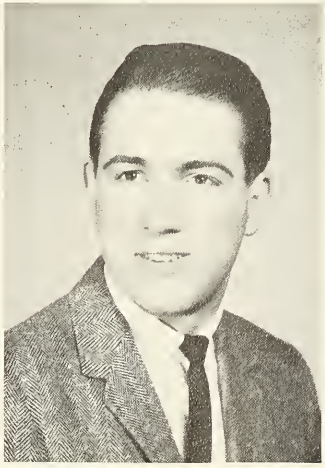

LEO FRACALOSY
*Business Education*

SYLVIA FRANCESCO
*Business Education*

JANICE FRANCO
*Mathematics*

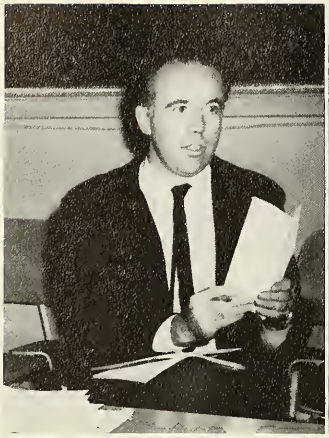

**Fine Arts Department**

MR. D. HALL, MISS A. CHAPMAN

JUDITH FRANCO
*Mathematics*

BARBARA A. FRANK
*Speech*

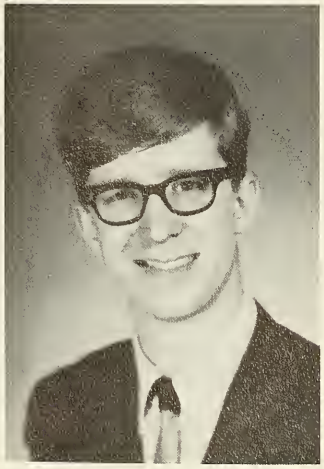

LAWRENCE A. FRANK
*Music*

CAROL FRANKEL
*French*

JUDITH L. FRENCH
*Speech*

PETER R. FUJARCYK
*Fine Arts*

PATRICIA A. GAFFGA
*Mathematics*

CAROL-ANN FRENSCKO
*Science*

DENNIS D. FYFFE
*English*

MAXWELL FRIELICH
*Business Education*

MARLENE A. GADJO
*Business Education*

CAROL GALLAGHER
*Business Education*

CAROLANN GALLUCCI
*Speech*

JOANN GARBARINO
*Science*

PAMELA J. GARRITY
*Fine Arts*

LINDA J. GATES
*English*

RITA M. GERACI
*Physical Education*

BARBARA D. GERDES
*Fine Arts*

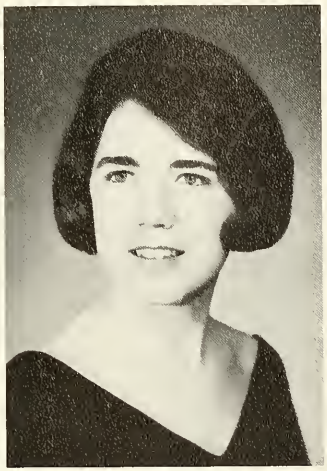

SHIRLEY F. GERNHARDT
*Latin*

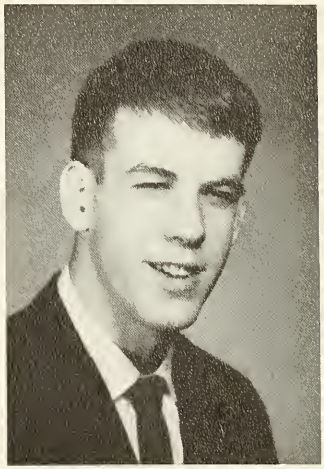

GENE GIBBA
*English*

MARY-LOU REGINA GIERLICH
*Business Education*

**Industrial Arts Department**

DR. C. FRANKSON, *Chairman;* MR. A. DE OLD

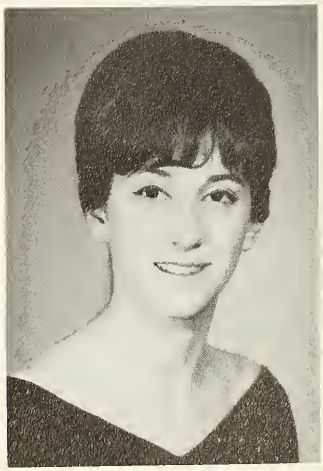

JACQUELYN S. GILENSON
*Mathematics*

KAREN B. GITLIN
*Speech*

SUZANNE E. GIZZI
*Business Education*

MARY J. GOLGOWSKI
*Mathematics*

MARY ANN GODBOLD
*Latin*

DIANE E. GOTE
*Spanish*

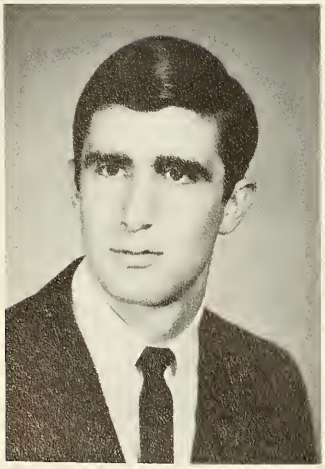

DENNIS R. GOERIG
*Social Studies*

PAULA M. GOTTLIEB
*Business Education*

**Speech Department** MR. W. BALLARE, MR. W. KUCHON

GLORIA E. GOTZ
*Mathematics*

FAYE GOULD
*Physical Education*

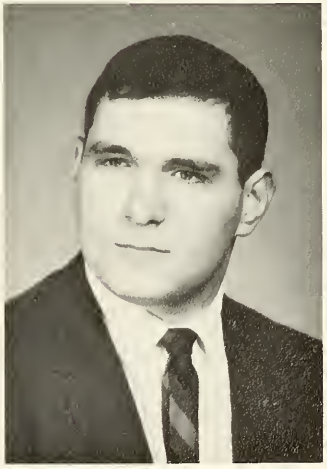

ROBERT N. GRAF
*Physical Education*

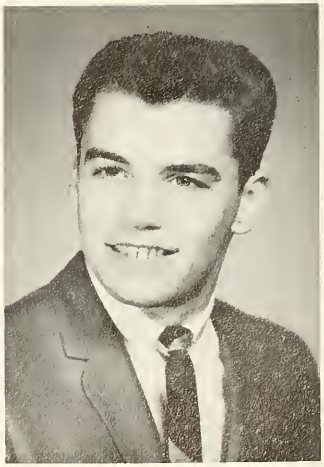

WILLIAM F. GRANSE, JR.
*Physical Education*

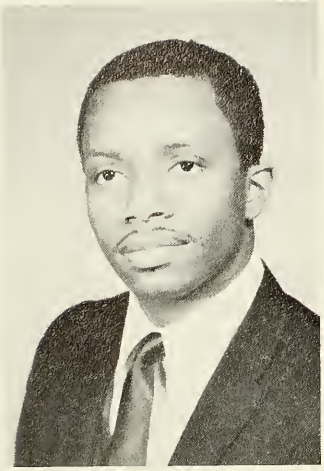

HENRY E. GRANT
*Speech*

MURIEL A. GRANT
*Physical Education*

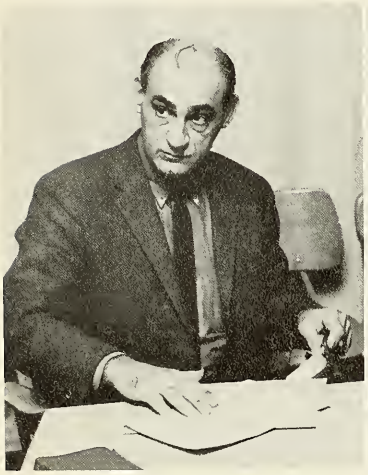

## Fine Arts Department

MR. R. VERNACCHIA, MR. B WATKINS, MR. W. McCREATH

PAULINE GRASMUECK
*French*

PATRICIA GRASSO
*English*

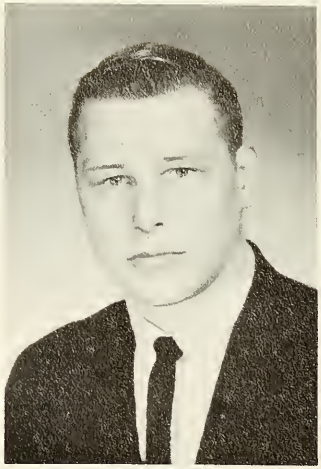

CHARLES E. GRAVATT
*Science*

THOMAS GRAY
*Business Education*

PEGGY LYNN GREENIP
*Fine Arts*

MARY-MARGARET GRESS
*English*

JOANN GROCHOWSKI
*Physical Education*

NANCY J. GROSS
*Physical Education*

SANDRA A. GRUCHACZ
*Mathematics*

JOAN M. GRUSZKOWSKI
*Latin*

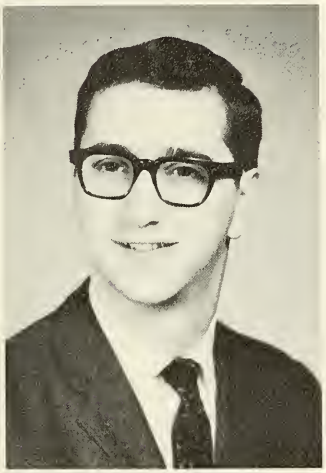

SALVATORE GUARDAGNINO
*Science*

ROBERTA M. GUERRA
*Latin*

SALLIE A. GUFFANTI
*English*

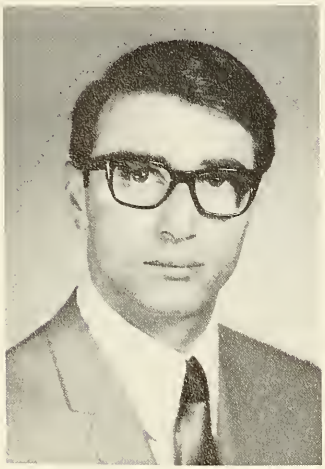

LOUIS J. GUINTA
*Social Studies*

BARBARA A. GULA
*English*

EVALYNNE GURSKI
*French*

HAROLD HAFF
*Music*

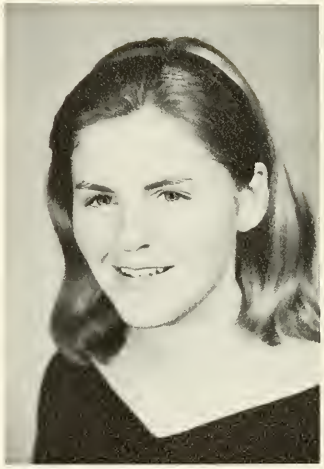

JOANNE HAIGNEY
*English*

BARBARA HAGERTY
*Home Economics*

BARBARA HALEY
*Spanish*

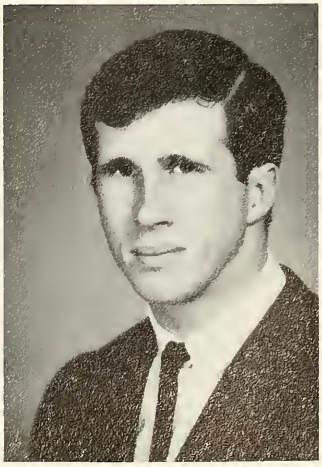

ALBERT HALL
*English*

**Industrial Arts Department** DR. R. ROSS, MR. R. SWERDLOW

JEAN HARTENFELS HAMDAN
*Fine Arts*

KAREN HAMILTON
*English*

ELAINE HANAK
*French*

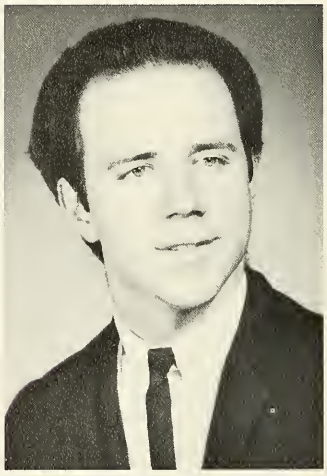

MICHAEL R. HANNISIAN
*Mathematics*

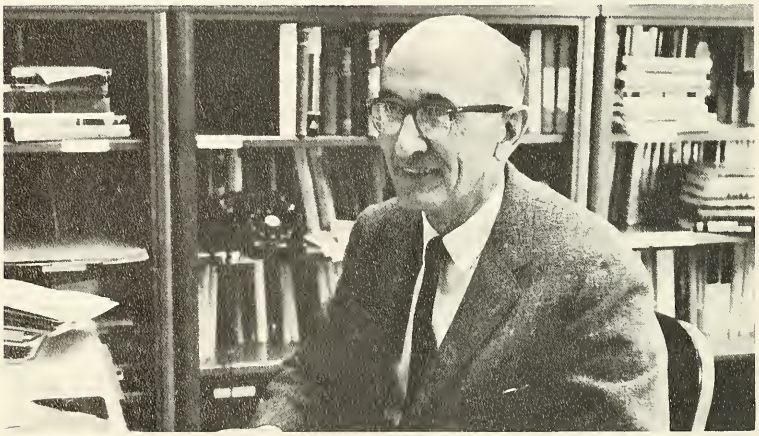

**Mathematics Department** MR. P. CLIFFORD, *Chairman*

RUTH ANN HART
*Business Education*

BONNIE HAVLICK
*Music*

CAROL R. HEDING
*Home Economics*

CHRISTINA M. HEDLUND
*Mathematics*

TERRENCE HEID
*English*

LOUISE H. HEINE
*English*

ALFRED V. HELMLINGER
*Science*

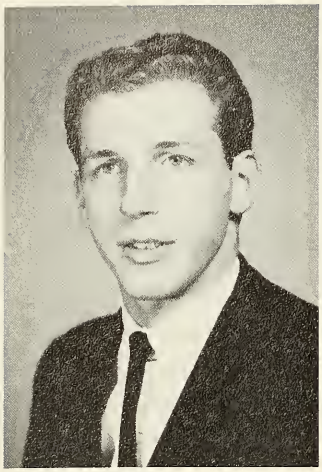

EDWARD HELVEY
*Industrial Arts*

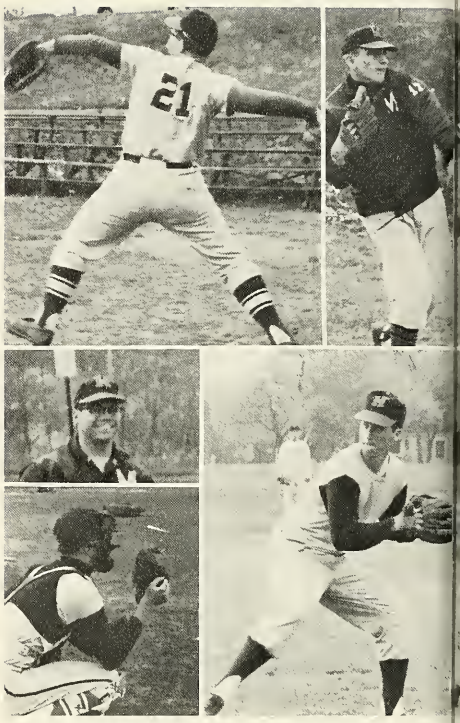

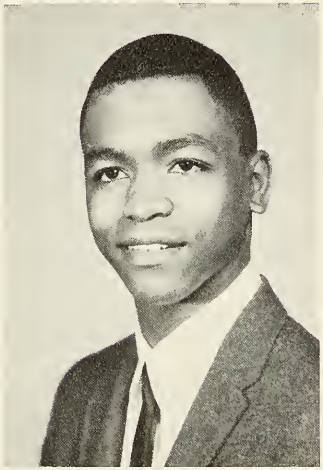

WILLIAM HEMPHILL
*Social Studies*

DONNA JEAN HENDERSHOTT
*Physical Education*

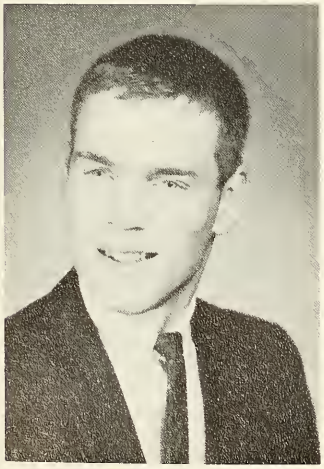

DONALD HERKLOTZ
*Physical Education*

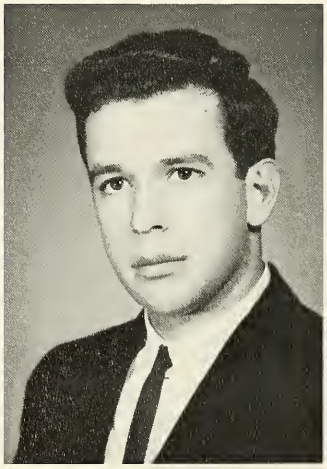

WILLIAM HERMANN
*Mathematics*

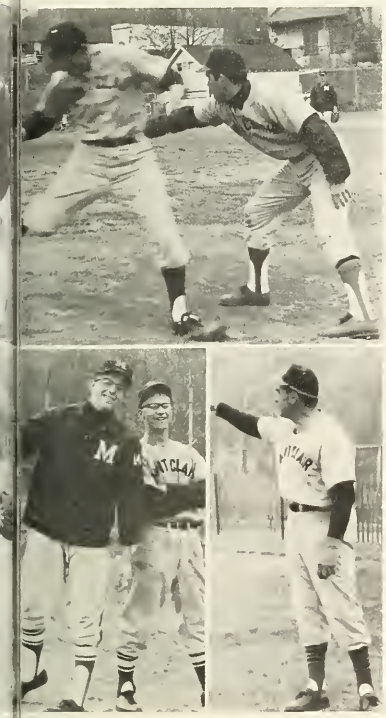

CAROLEE HERTING
*Mathematics*

ROBERT M. HINCK, JR.
*Industrial Arts*

PHYLLIS HERZIGER
*English*

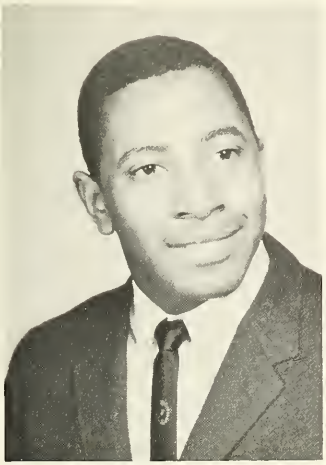

WILLIAM HODGE
*Social Studies*

JANET HOEY
*Mathematics*

LORETTA A. HOFFMAN
*English*

BONNIE HOITSMA
*Science*

KATHLEEN HOLMAN
*English*

IRENE HOLMES
*Business Education*

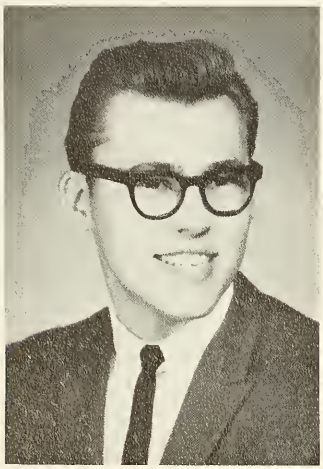

FREDERICK HOLST
*Science*

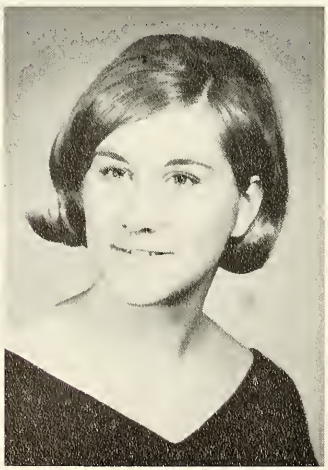

PENELOPE HORNYAK
*Mathematics*

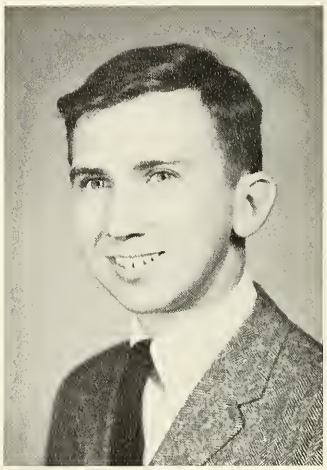

JOHN P. HOTROVICH
*Music*

JANICE HOWARD
*Fine Arts*

FRANCES A. HUBER
*Home Economics*

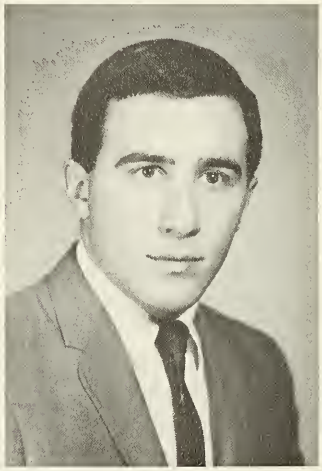

THOMAS W. HUDAK
*Industrial Arts*

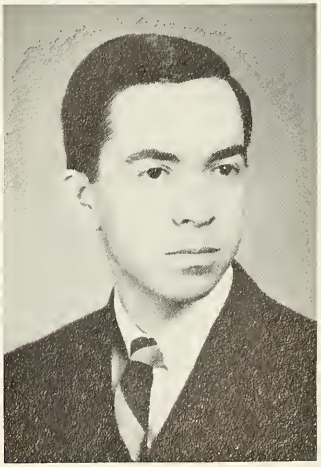

JOHN HUDANISH
*Science*

## Science Department

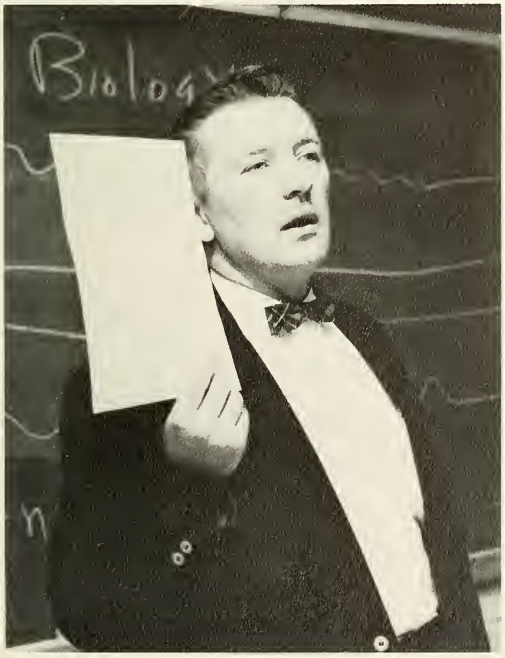


DR. I. GAWLEY, *Chairman*

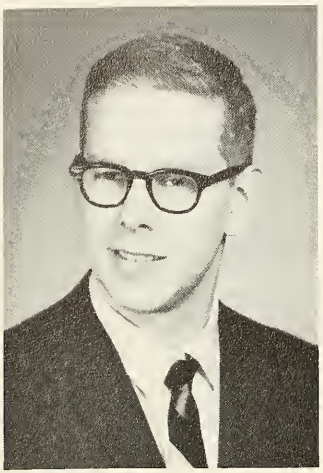

ROBERT HUFF
*English*

MICHELE H. HUGHES
*English*

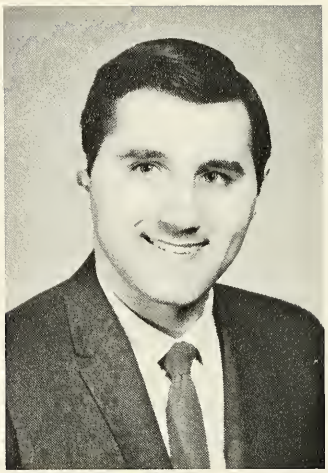

DAVID G. HUNT, JR.
*Social Studies*

JOAN HUTCHINSON
*Fine Arts*

## Speech Department

CAROL ANN HUZAR
*Business Education*

STEPHEN A. HYMAN
*Social Studies*

EDWARD JACKOWSKI
*Business Education*

HARRY A. JACQUES, JR.
*Mathematics*

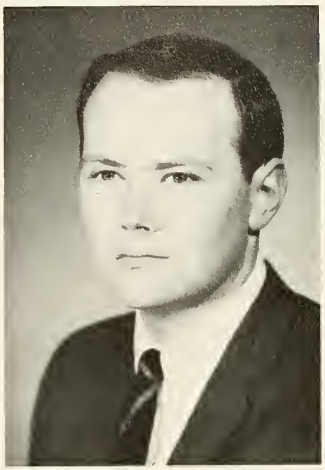

JAMES ICKLAN
*Business Education*

NANCY JACKSON
*Fine Arts*

BARBARA IWANSKI
*Fine Arts*

BERNICE JACOBY
*French*

JANET JADROSICH
*Science*

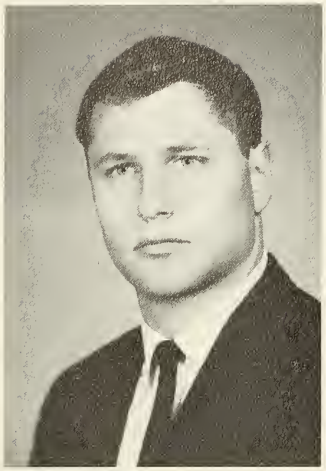

PAUL JANSMA
*Physical Education*

JOANNE JASINSKI
*Home Economics*

CAROL JEFFREY
*Home Economics*

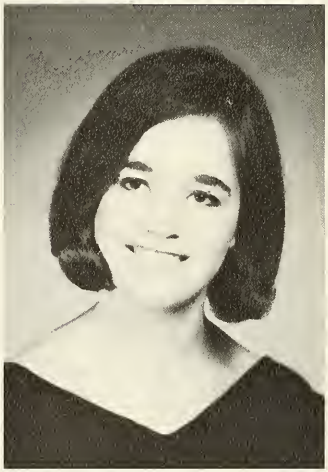

MARY ANNE JENIEC
*Science*

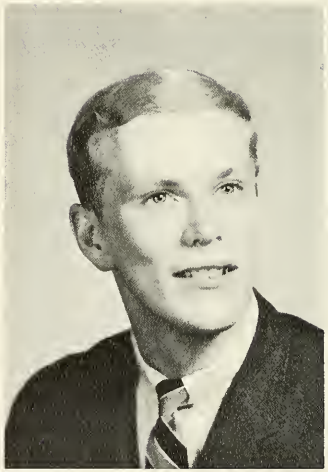

FRANK M. JOHNSON
*Fine Arts*

MARY WHITE JOHNSON
*Fine Arts*

SIV JOHNSON
*Mathematics*

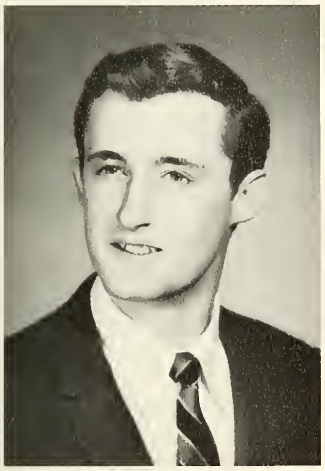

JOHN R. JONES
*Business Education*

CHARLES JORDAN
*Fine Arts*

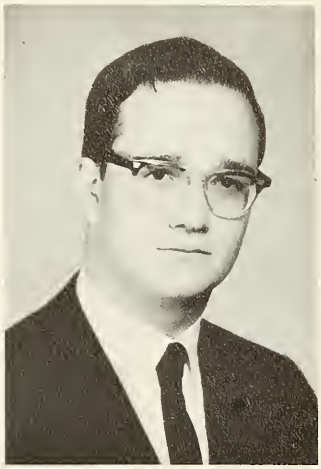

WILLIAM JOYCE
*Latin*

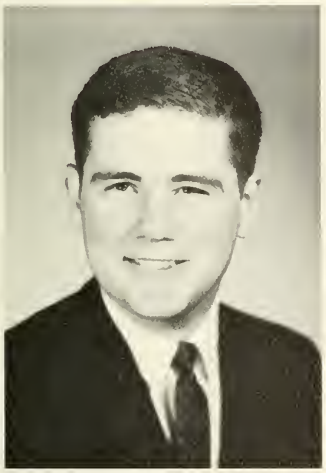

MARK A. KAELIN
*Physical Education*

CARLYN N. KAHRS
*Home Economics*

GERALDINE L. KALKA
*Speech*

MARIE M. KANE
*Mathematics*

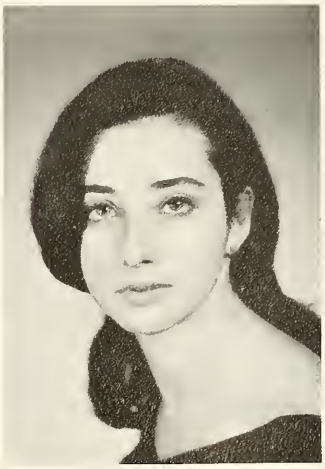

JANE KANNER
*Fine Arts*

BARBARA KARANFILIAN
*Home Economics*

SANDRA L. KARL
*Business Education*

## Library Department

MISS E. GIBSON, MRS. M. HELLMAN

BARBARA A. KASZYC
*Home Economics*

KATHRYN M. KAZAROW
*Speech*

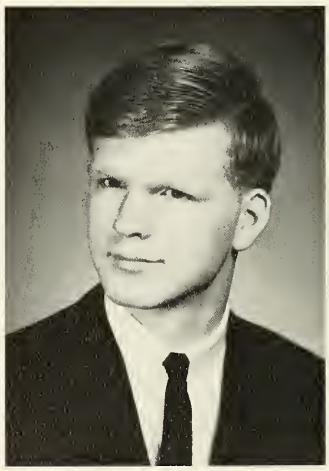

WILLIAM F. KEIGHER
*Mathematics*

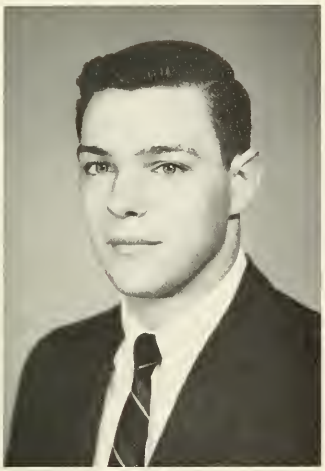

RICHARD A. C. KELLY
*Science*

HARRY KESSEL
*Social Studies*

LYNN KILROY
*Spanish*

LINDA KENEFICK
*Spanish*

BEATRICE ANN KIEVITT
*English*

ELLEN KERNS
*English*

SUSAN M. KILEY
*Social Studies*

JONA KINDER
*English*

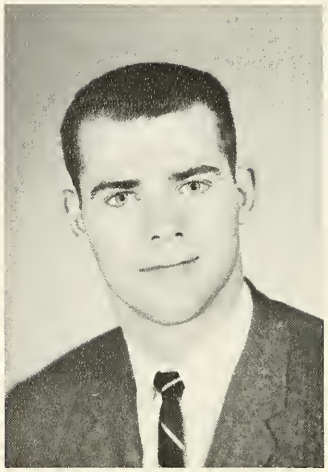

WILLIAM L. KINDLER
*Physical Education*

JUDITH KINGSBURY
*French*

DIANE L. KINGSTON
*French*

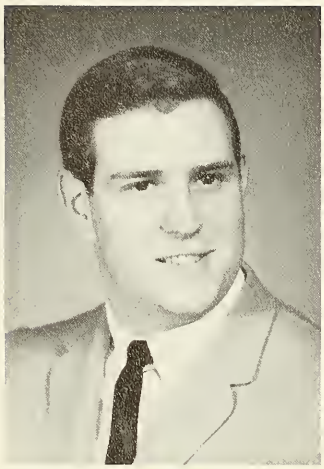

JOHN R. KIRCHBERGER
*Science*

CAROL A. KLEEN
*Home Economics*

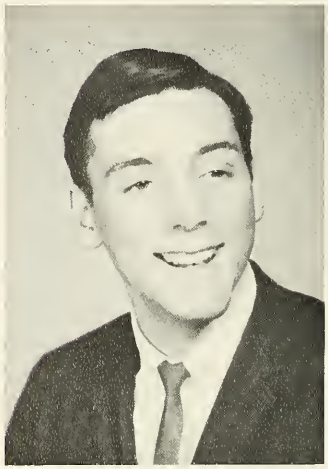

WILLIAM R. KLINK
*English*

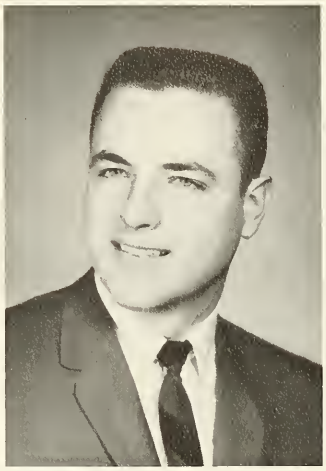

LEONARD KOCH
*Mathematics*

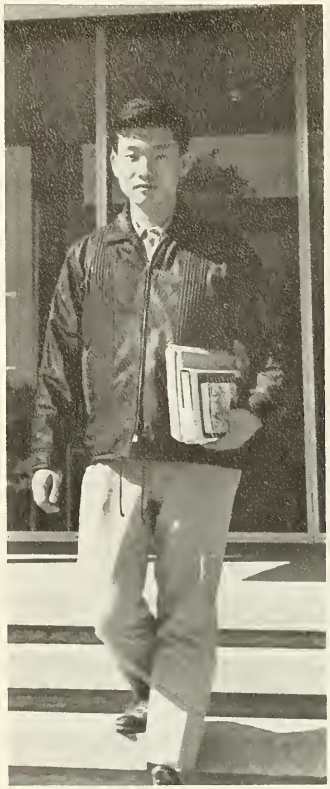

KOJI ISOMURA

**Foreign Exchange (Japan)**

BEVERLY KOEHLER
*Spanish*

GEORGE A. KOERNER
*Business Education*

GERALDINE KOMOROWSKI
*English*

JUDITH KONDOR
*Home Economics*

FAYE KOPPELMAN
*English*

LINDA F. KORTEWEG
*Business Education*

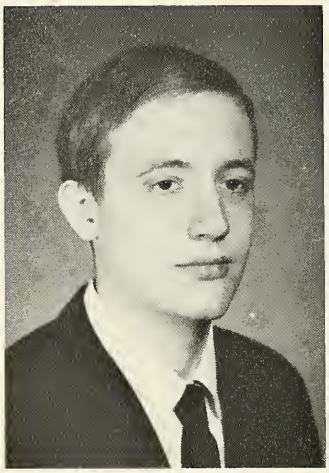

JOHN PETER KOSTER
*English*

IRENE H. KOTERBA
*Mathematics*

BARBARA A. KOVACH
*Physical Education*

PAULA D. KRASKY
*Social Studies*

JOELLE KRCHMAR
*French*

KAREN I. KRUEGER
*French*

KAREN JOY KRUSE
*Fine Arts*

ROSALIE I. KRZYWKOSKI
*Music*

JOAN KUCH
*Home Economics*

HELEN D. KUCHTA
*Fine Arts*

## Fine Arts Department

MRS M. SCHIEBEL

CAROLE KUCKART
*Science*

KATHRYN KUIKEN
*French*

BARBARA J. KUKLINSKI
*Social Studies*

HEIDI E. KURBJEWEIT
*Science*

RONALD J. KURTZ
*Industrial Arts*

JOYCE E. KUYAT
*Mathematics*

MARY ANN KWIATKOWSKI
*Mathematics*

IRENE LABUDZKI
*Science*

LINDA E. LADIKA
*English*

LAWRENCE R. LaFLAMME
*Social Studies*

CATHERINE LAGATTUTA
*Fine Arts*

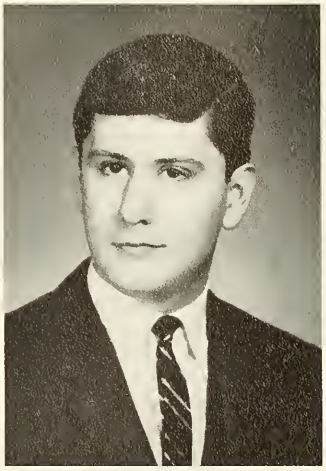

THOMAS J. LaGRETTA
*Music*

TERRY A. LAING
*Business Education*

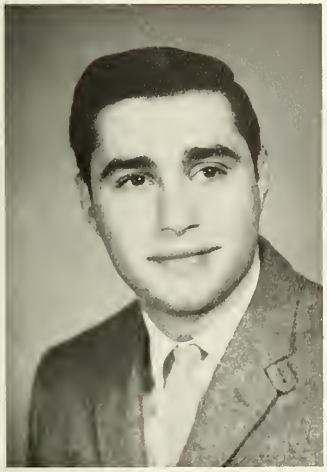

THOMAS LAMETTA
*Physical Education*

SYLVIA LANZAFAME
*Mathematics*

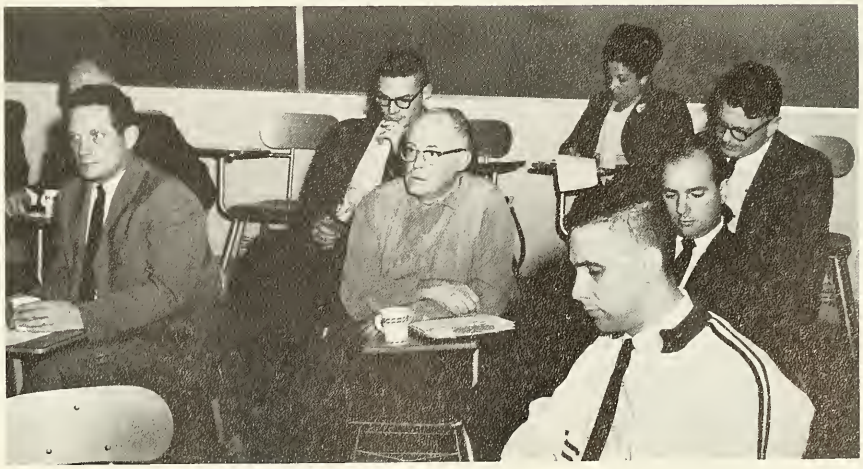

**Science Department**

JUDITH LARKIN
*Mathematics*

ANN LOUISE LASHER
*Home Economics*

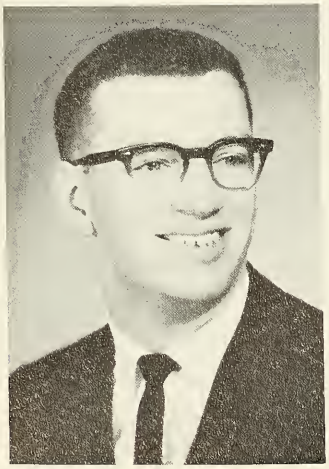

DAVID T. LEE
*Science*

MONICA A. LASSNER
*French*

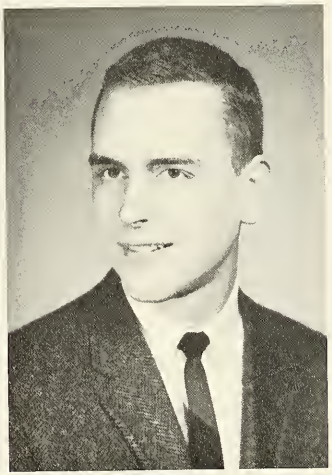

ALLAN M. LEDERMAN
*Industrial Arts*

KATHLEEN J. LEONARD
*English*

LOIS LEVENDUSKY
*Fine Arts*

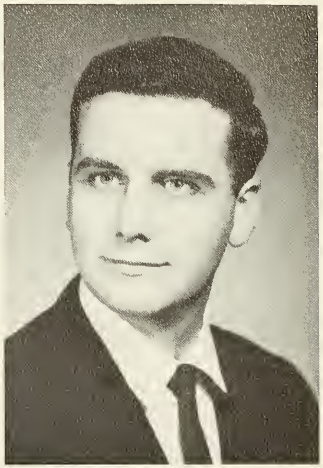

JEFFREY L. LEONARD
*Industrial Arts*

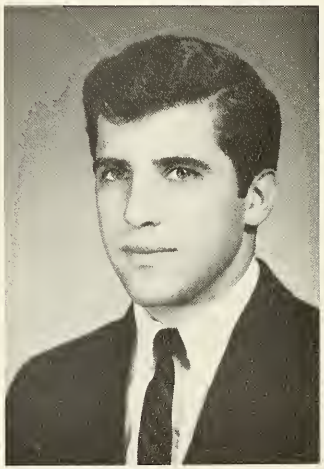

HAROLD LESSER
*Physical Education*

INA B. LEWISOHN
*English*

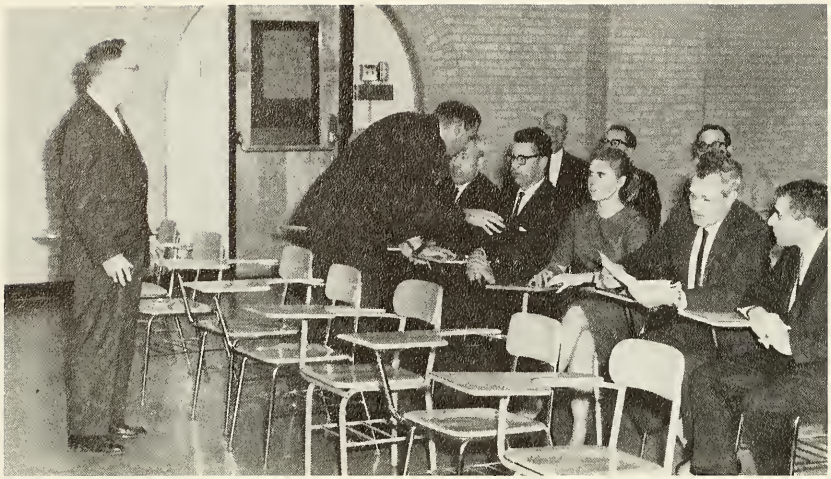

## Education Department

MARY E. LILOIA
*Spanish*

JUDITH LINBERG
*Home Economics*

JUDITH A. LIPUMA
*Mathematics*

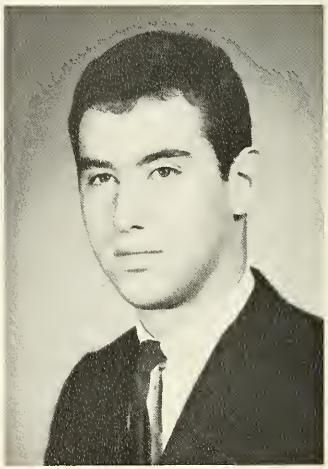

CLARK R. LISSNER
*Physical Education*

EDWIN J. LIST
*Social Studies*

JUDITH M. LITTLE
*English*

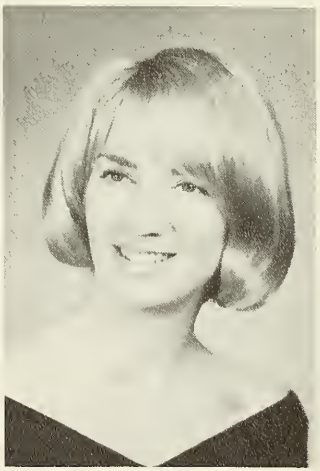

PATRICIA A. LITUS
*English*

KATHLEEN M. LITWIN
*Speech*

ELIZABETH LOCKHOVEN
*Mathematics*

MARILYN LOCKMULLER
*Fine Arts*

CATHERINE LOHRER
*Home Economics*

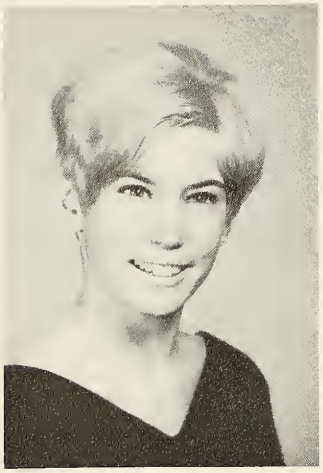

RENEE A. LONGO
*Social Studies*

JOANN LOOZE
*Home Economics*

PABLO LOPEZ
*Spanish*

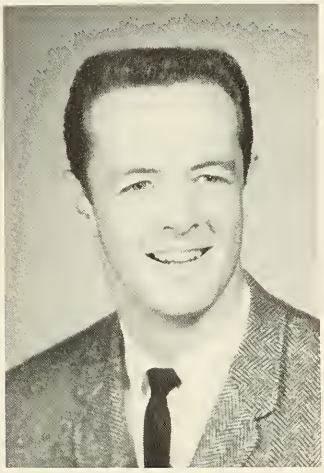

ROBERT L. LOUGHRIDGE
*Physical Education*

SHARON E. MacMILLAN
*Spanish*

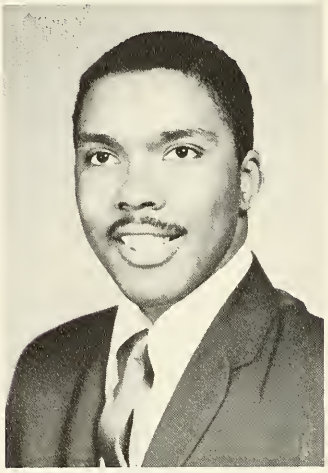

AVANT LOWTHER
*Science*

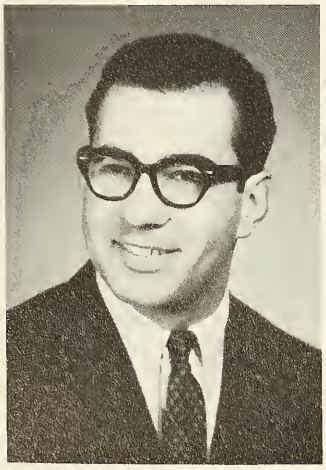

WILLIAM P. MAGLIARO
*Mathematics*

CAROL A. MAHON
*Physical Education*

KENNETH R. MALONE
*Mathematics*

**Library Department**

MISS S. HARRIS

KATHRYN MANLEY
*Latin*

VINA MANTUANO
*English*

MARY MANZO
*Physical Education*

ARLENE M. MARASCO
*Mathematics*

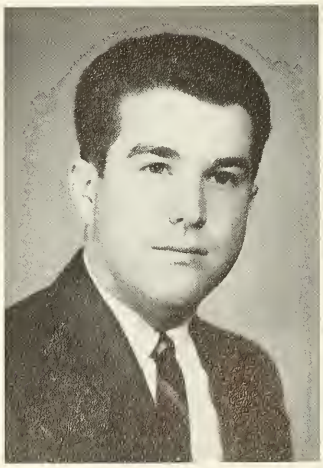

ROGER A. MARCOTTE
*Industrial Arts*

## Speech Department

MR. K. MOLL, DR. H. SCHOLL, MR. G. CARACCIOLO, DR. G. LEIGHT

JEANNE E. MARINARO
*Mathematics*

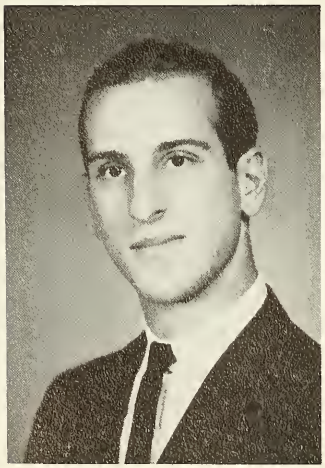

ANTHONY P. MARINO
*Science*

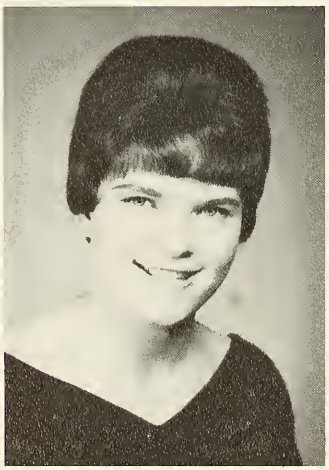

JACQUILIN MARR
*Speech*

JUDITH MARTELL
*Physical Education*

INGRID S. MARTIN
*French*

PATRICIA ANN MARTINO
*Speech*

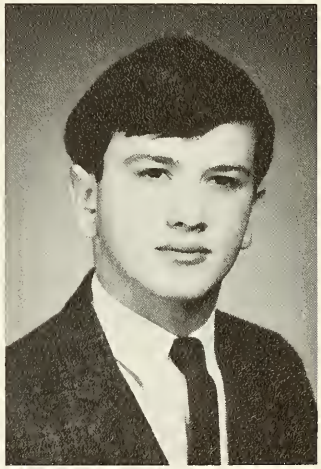

LOUIS P. MASCOLO
*English*

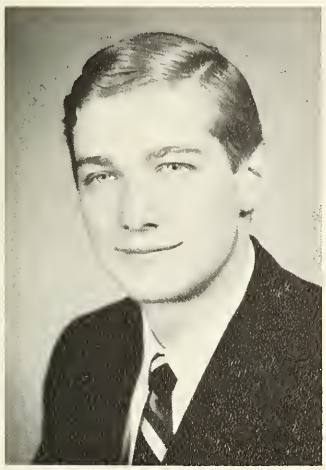

PETER A. MASKI
*Business Education*

JOSEPHINE MAZZA
*Business Education*

ALICE A. MEADOWS
*Mathematics*

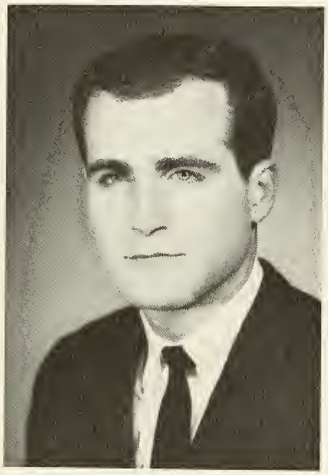

JOHN McAULIFFE
*Business Education*

KATHLEEN J. McBRIDE
*Social Studies*

DIANE T. McAULEY
*Home Economics*

NANETTE C. McAULIFFE
*Physical Education*

MRS. J. HUDSON

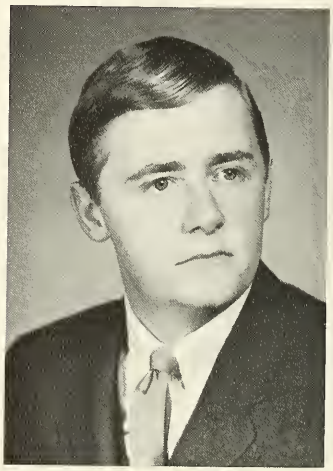

HENRY GERARD McCONAGHY
*Speech*

## Home Economics Department

MARLENE E. McCORMICK
*French*

MARY JEAN McGEARY
*Home Economics*

MARY McGREAL
*Home Economics*

EILEEN C. McCOY
*Mathematics*

DARLENE E. McGINLEY
*Mathematics*

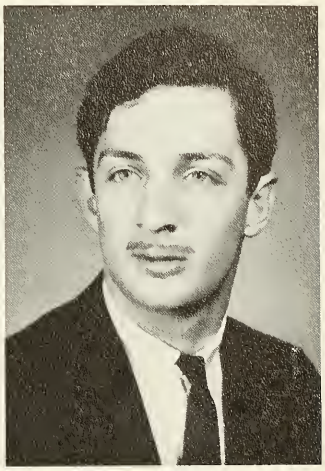

DONALD R. McENTEE
*Mathematics*

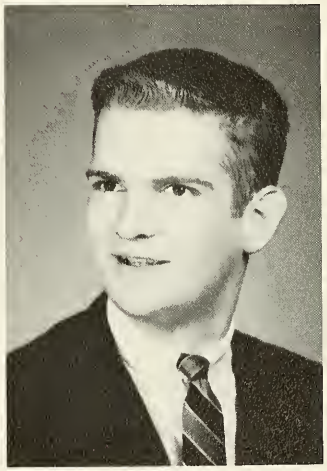

JOSEPH K. McGOWAN
*Science*

SANDRA McGREGAR
*English*

MARZELLA McKINNEY
*Business Education*

**Fine Arts Department**

HARRY F. McLAUGHLIN
*Mathematics*

KATHLEEN E. McNAIR
*Business Education*

PAULINE C. McNEELY
*English*

EDITH A. McWATTERS
*Fine Arts*

PENELOPE L. McWHORTER
*Physical Education*

SHARYN MENSCH
*Home Economics*

Foreign Languages Department

JUDITH E. MENTOR
*English*

BARBARA MEOLA
*Physical Education*

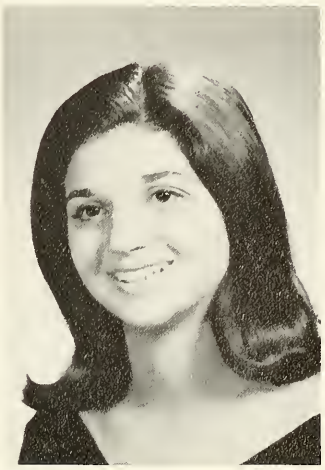

MARILYN MEOLA
*Home Economics*

CYNTHIA MERCURO
*Speech*

MARY E. MEREDITH
*English*

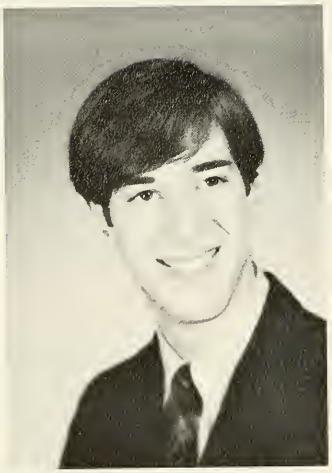

JOHN B. MEYER
*Spanish*

KATHLEEN F. MEYER
*Home Economics*

MARIE E. MICCHELLI
*Speech*

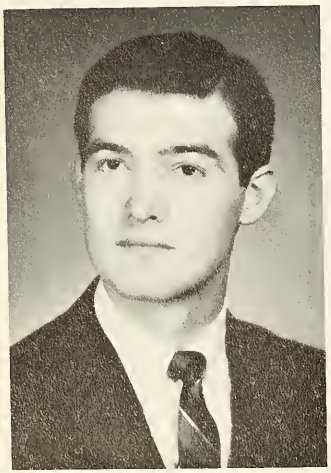

ROBERT MEYER
*Business Education*

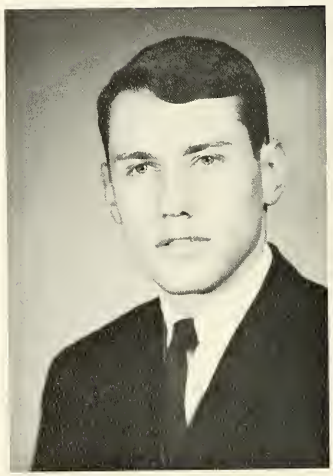

EDWARD MICHELS
*Social Studies*

JANE C. MIHALICK
*Home Economics*

PATRICIA MIHALIK
*English*

KAREN MILLER
*Home Economics*

MARYANN MINOR
*Physical Education*

JO ANNE MINUTOLI
*Mathematics*

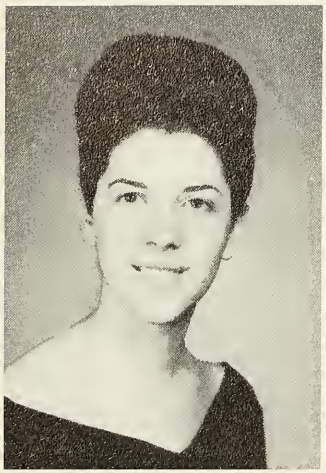

MARY ANN MIRAGLIA
*Science*

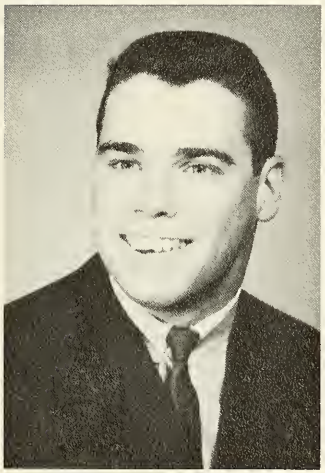

GIRARD MOGAVERO
*Industrial Arts*

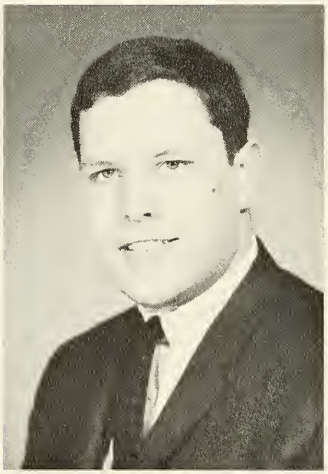

A. JOHN MONCRIEF, JR.
*Mathematics*

Who's Who

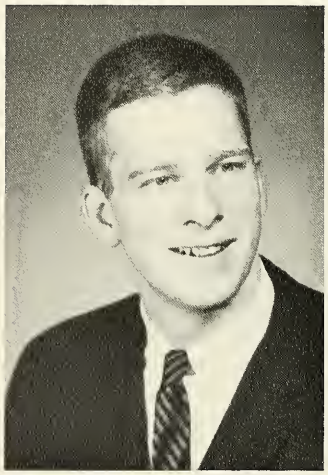

MARTIN C. MOONEY
*Social Studies*

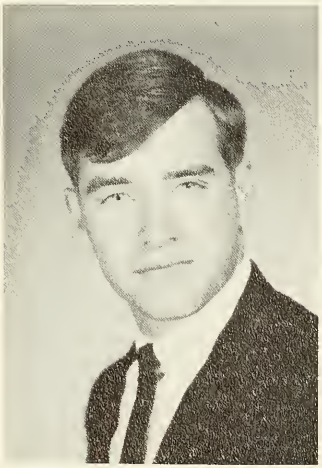

THOMAS E. MOORE
*Science*

JUDITH A. MORANTZ
*Spanish*

JEANETTE MORE
*Music*

CHERYL MOSCA
*English*

## Music Department

MR. B. WILKES

BRENDA MUCKELBERG
*Fine Arts*

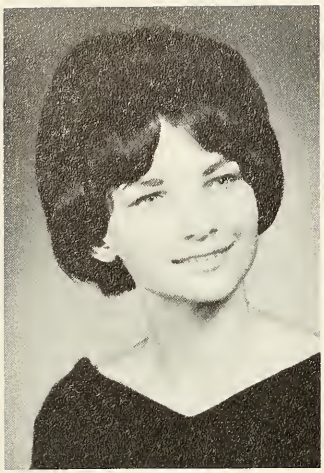

DIANE L. MUELLER
*Business Education*

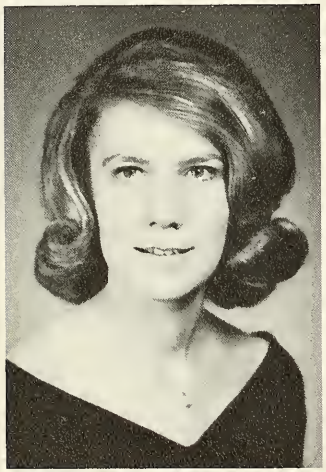

JOYCE P. MUSKIN
*Mathematics*

MARY ANN MUZYCHKO
*Home Economics*

## Music Department

MR. R. HAYTON

MARGO MUGAVERO
*Fine Arts*

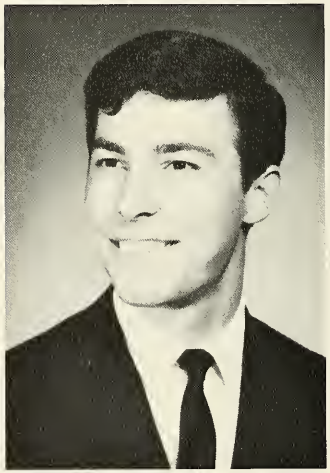

CORRADO MUSTILLO
*French*

BARBARA NAFASH
*French*

WILLIAM NEAL
*Industrial Arts*

PATRICIA B. NEBESNI
*Home Economics*

## Fine Arts Department

MRS. J. SMITH, MRS. H. ROSS

JEANNE V. NEILLEY
*Science*

DOROTHY E. NELSON
*Business Education*

EDWARD W. NELSON, JR.
*Physical Education*

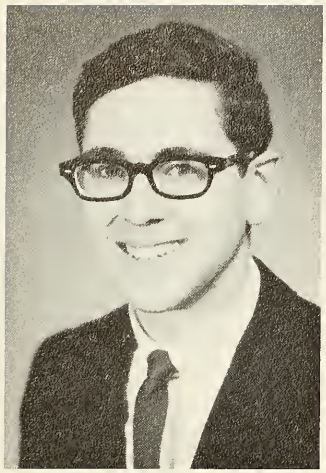

HENRY NERENBERG
*French*

ELLEN GAIL NEUMAN
*Physical Education*

## Music Department

MRS. E. WATERS, DR. D. MORSE

MARY ELLEN NEVILLE
*Physical Education*

JEANETTE NEWBY
*Home Economics*

FREDA M. NEWMAN
*Science*

LOUISE NICOLINI
*Fine Arts*

SUSAN NIELSEN
*Physical Education*

Who's Who

JUTA NOLAN
*Science*

LAURA B. NOLL
*Science*

DALE E. NORTON
*English*

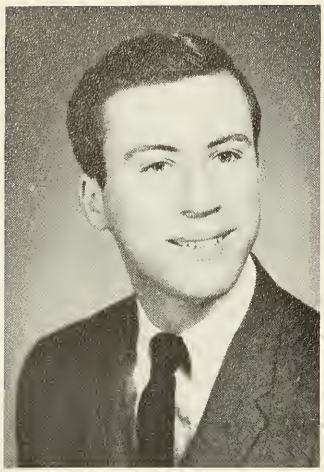

CHARLES C. NOTE
*Science*

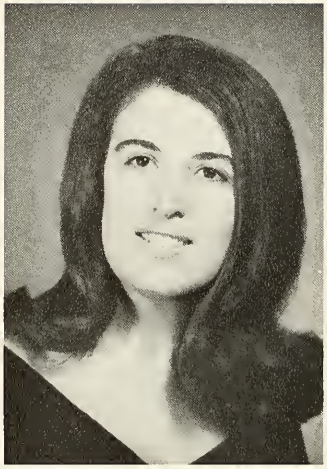

ASSUNTA NUFRIO
*Spanish*

THOMAS J. OAKES
*Industrial Arts*

AILEEN LaMURA OBAROWSKI
*Physical Education*

CHERYL A. O'BRIEN
*French*

## Speech Department

MRS. L. TANNEN; DR. H. FOX, *Chairman*

JACQUELYNE P. O'BRIEN
*Physical Education*

JOSEPH O'BRIEN
*English*

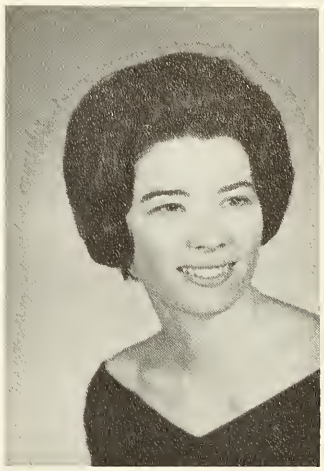

MARY O'DONNELL
*English*

JEANNE N. OPPEL
*Mathematics*

KAREN K. ORICCHIO
*Mathematics*

CAROL A. ORLANDO
*French*

MARIE ORLANDO
*Fine Arts*

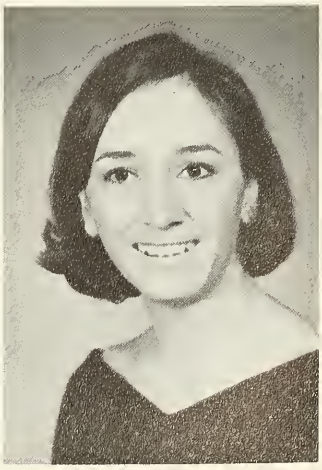

CARMEN ORTIZ
*Spanish*

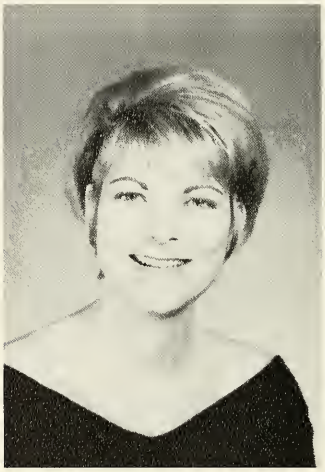

SUSAN J. ORZECH
*English*

YVETTE A. OSKUTIS
*Science*

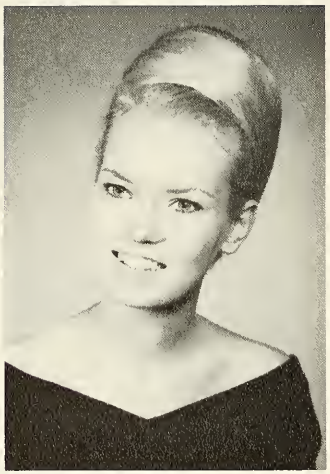

MARYANN OSVATH
*Business Education*

OLIVIA E. OTTONE
*Home Economics*

**Mathematics Department**

MICHELE J. OUDIN
*Physical Education*

LYDIA PACE
*Fine Arts*

CAROLE A. PALLADINO
*Fine Arts*

BERNADINE A. PALUCH
*Mathematics*

KATHLEEN G. PANKOW
*French*

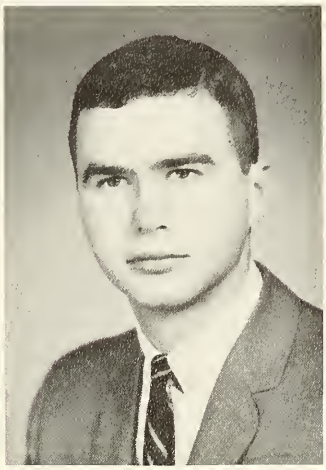

THOMAS C. PARCIAK
*Social Studies*

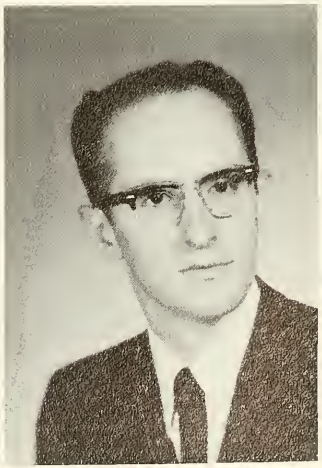

LON W. PARDEE
*Science*

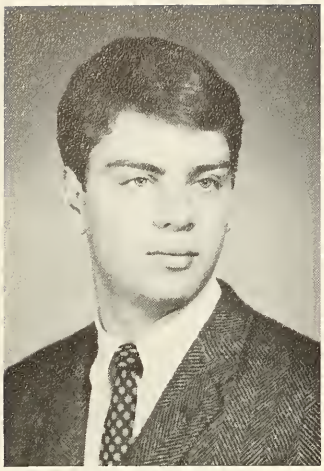

RICHARD P. PASSANTINO
*Fine Arts*

**Music Department**

MR. M. BATE, DR. M. ONEGLIA

CAROLE L. PASTER
*French*

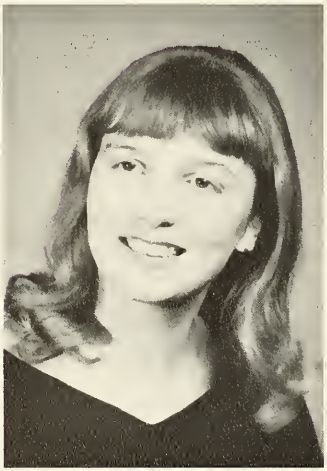

ANITA L. PATTEN
*Home Economics*

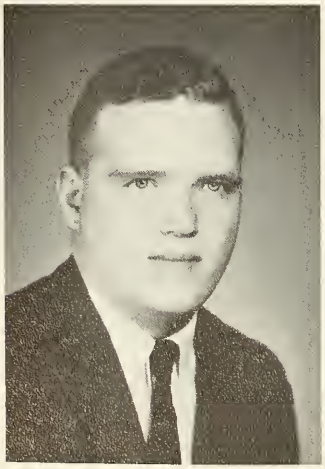

JAMES PATERSON
*Industrial Arts*

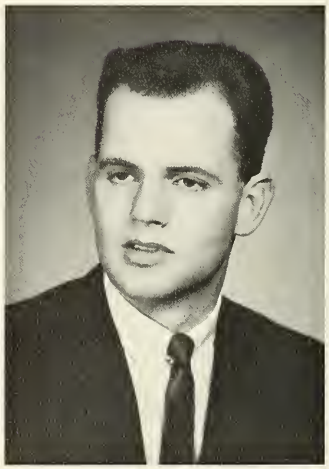

TERRY JOHN PATTERSON
*Science*

ARTHUR E. PAUGH, JR.
*Social Studies*

ALEXANDRA C. E. PEARSON
*French*

LUCILLE PELUSO
*Physical Education*

KAREN PAUL
*Fine Arts*

ETHEL PELISSIER
*Physical Education*

BARBARA A. PAWLAK
*Mathematics*

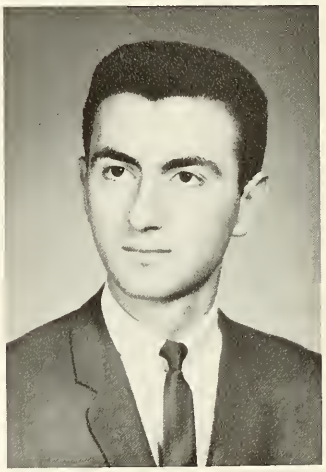

LORENZO F. PELOSI
*Science*

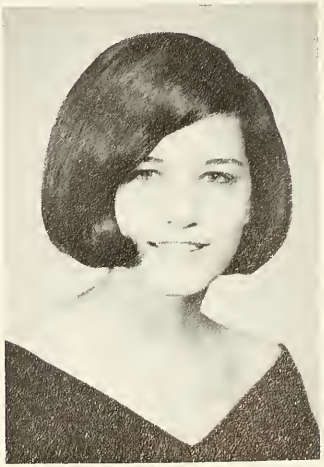

JUNE S. PENDINO
*Physical Education*

MANUEL PEREIRA
*Business Education*

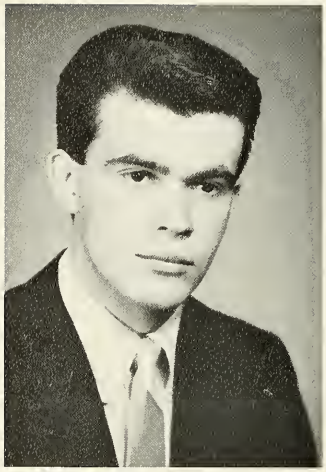

SERGIO PEREIRA
*Spanish*

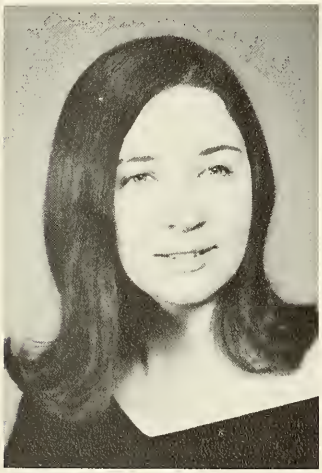

KATHRYN L. PERKINS
*Fine Arts*

JANICE J. PERLMAN
*Music*

NANCY J. PETERS
*Science*

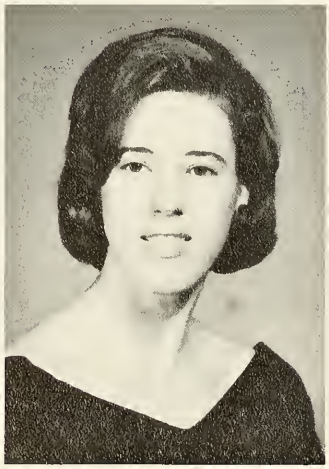

NANCY PETERS
*Home Economics*

MARY PETRACCA
*French*

MARYANN D. PETROWSKY
*Home Economics*

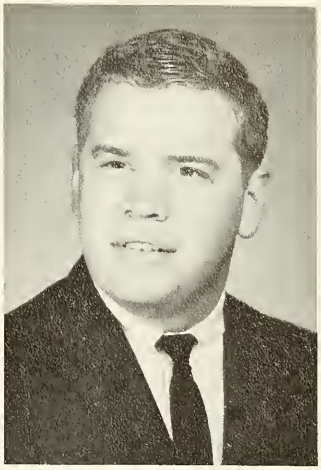

JOHN PAUL PETTERS
*Industrial Arts*

ANTHONY PFISTER
*Science*

**Fine Arts Department**

MISS C. LOCKWOOD, MR. R. COATES

MARY E. PHILLIPS
*Home Economics*

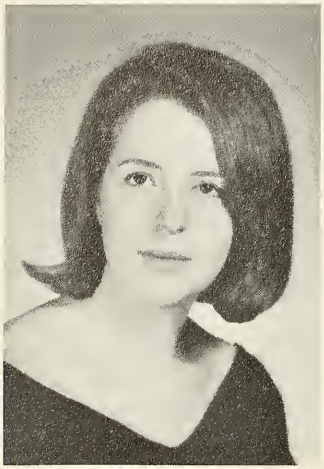

JUDI L. PICKETT
*Fine Arts*

MARIE A. PIERPONT
*Social Studies*

SHIRLEY J. PILCHMAN
*Physical Education*

JOAN PISANO
*Mathematics*

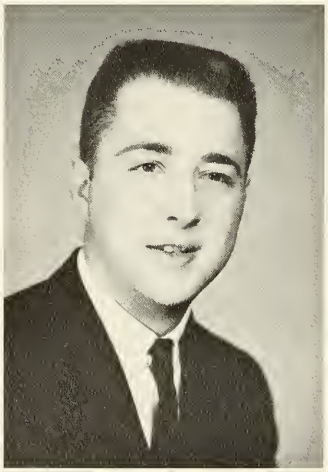

RONALD PISZAR
*Science*

JACQUILINE M. PLATT
*Social Studies*

MARGARET HARRIS PLOTNICK
*Fine Arts*

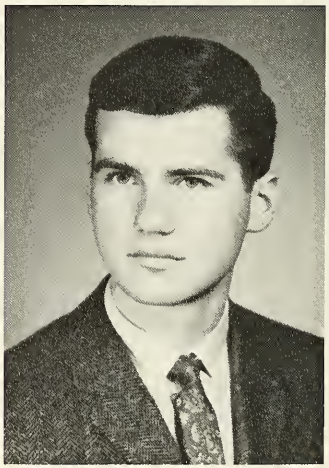

CLIFFORD A. PLOWMAN
*Science*

## English Department

MRS. M. FEIERABEND, MR. J. PETTEGROVE, MR. A. LOVASCO, MR. G. PETTY, MISS V. VIDA, DR. H. BOHN, *Chairman.*

IRENE PODGORSKI
*Business Education*

PATRICIA POHLMEYER
*Speech*

SHARON L. POHLMAN
*Home Economics*

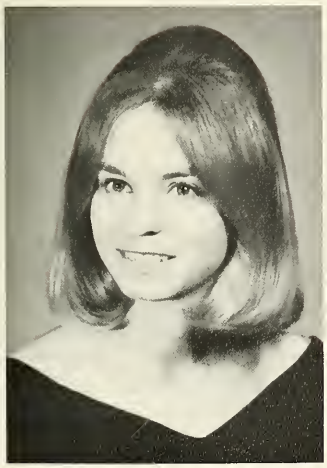

CLAUDIA POLANSKY
*Science*

CAROL L. POLIXA
*Spanish*

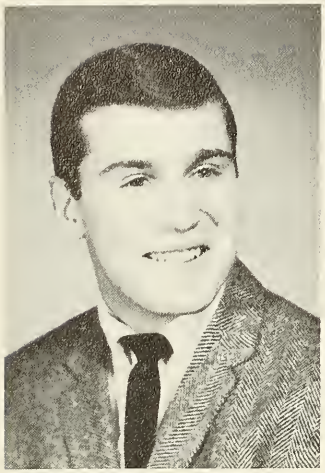

JOSEPH PONSI
*Industrial Arts*

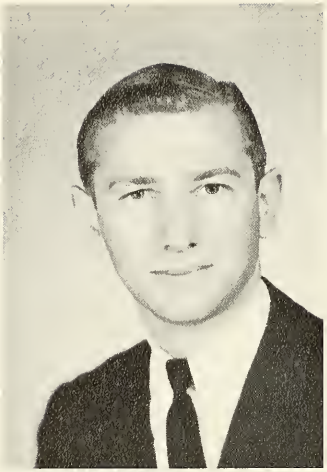

WILLIAM S. POOL
*English*

RUTH-ELLEN POST
*French*

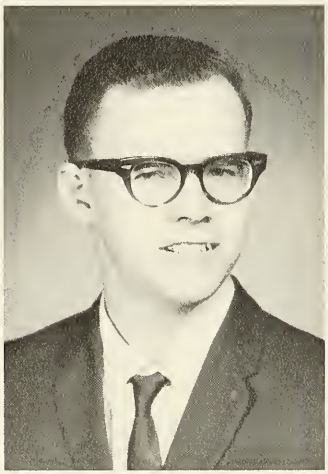

RICHARD POST
*Science*

KAREN R. POWELSON
*English*

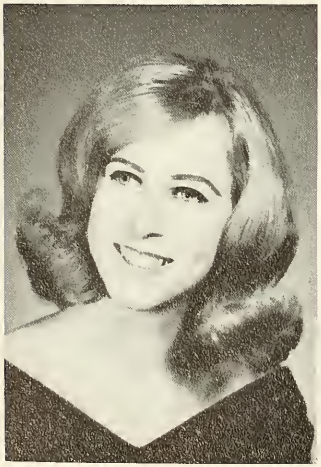

JEAN M. PRATHER
*Social Studies*

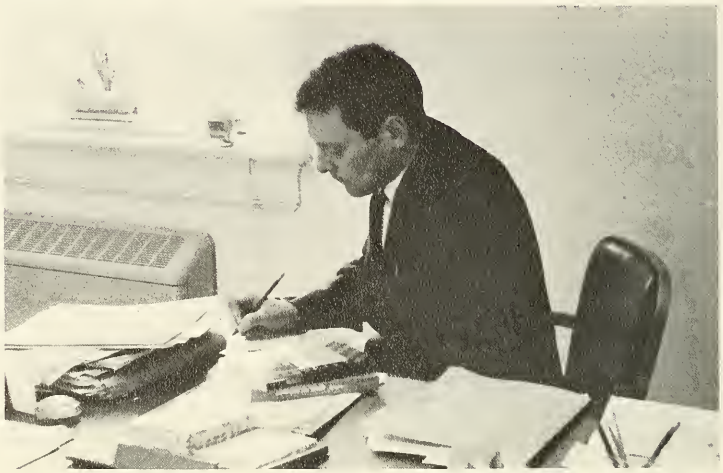

DR. P. COHEN, *Chairman*

**Social Studies Department**

JUDITH A. PRATT
*Fine Arts*

BARBARA J. PRESTER
*Business Education*

LORETTA N. PRINCIPE
*Home Economics*

SUSAN PRIZANT
*Social Studies*

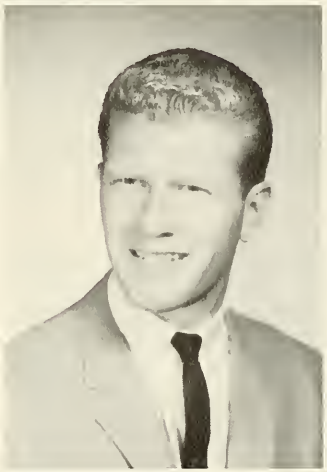

DAVID J. PROMMEL
*Social Studies*

CHRISTINE R. PRUZINSKI
*Home Economics*

RONALD PUORRO
*Physical Education*

KATHLEEN E. PURZYCKI
*Science*

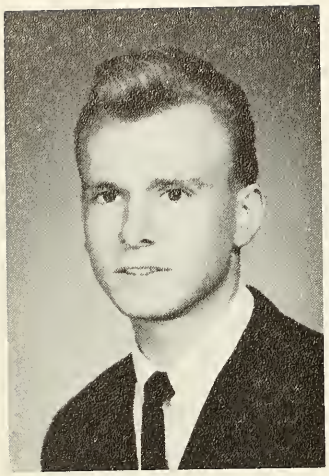

ROBERT K. PYLE
*Industrial Arts*

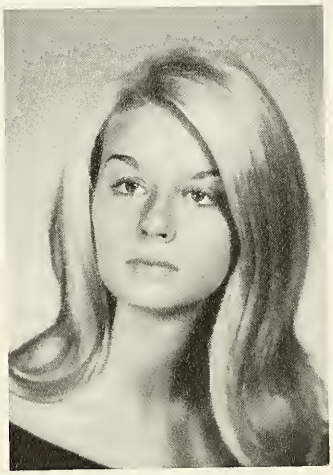

VERONICA ANN PYSKATY
*Physical Education*

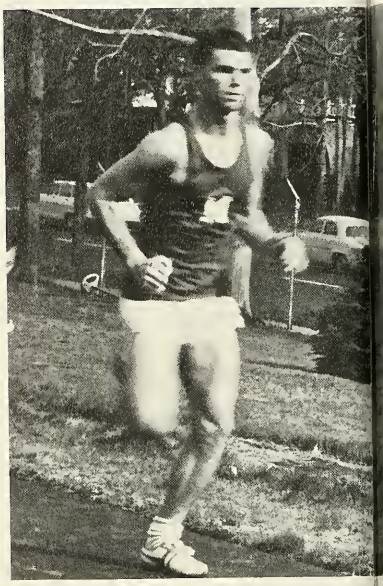

JUDITH ANNE PYZIK
*Business Education*

FRANCES A. QUAGLIANA
*Spanish*

FLORENCE QUINONES
*Spanish*

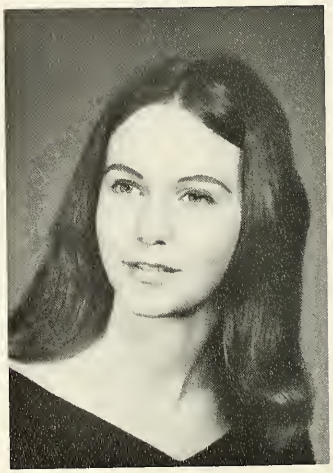

JEANETTE T. RANDALL
*Fine Arts*

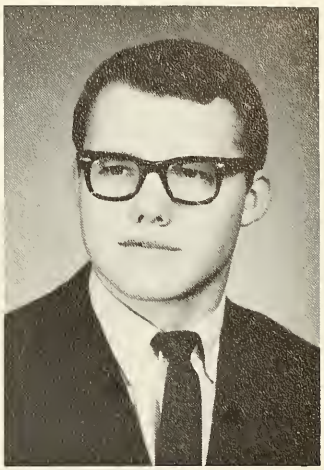

ALAIN D. RANWEZ
*French*

JOYCE A. RAYMOND
*Physical Education*

ALAN G. REBOVICH
*Social Studies*

WILLIAM REEDY
*Fine Arts*

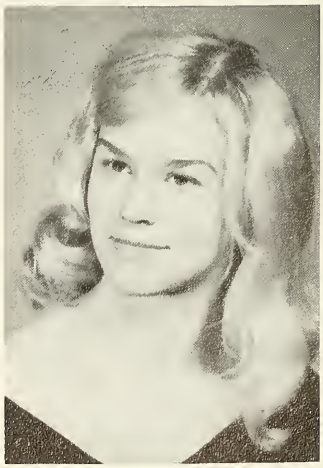

DOROTHEA REENSTRA
*Social Studies*

MARYANN REID
*Home Economics*

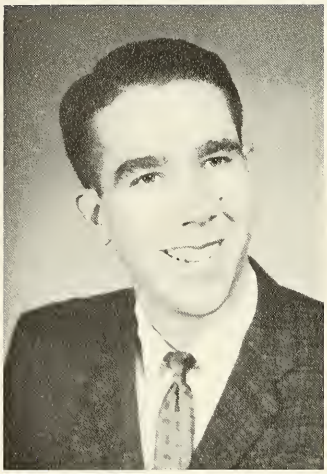

GLENN L. REILLY
*Industrial Arts*

KATHRYN REILLY
*Fine Arts*

JUDITH A. REISS
*Mathematics*

ELIZABETH W. RENDFREY
*Business Education*

MARCELLA E. RESS
*Music*

PAMELA S. RHOADES
*English*

KAREN RICE
*English*

SAMUEL RICHARDI
*Industrial Arts*

ESTHER B. RIFKIN
*Mathematics*

RICHARD A. RIKER
*Social Studies*

ELSIE J. RINALDI
*Social Studies*

FRANK RINALDI
*English*

SANDRA G. RINGLE
*Mathematics*

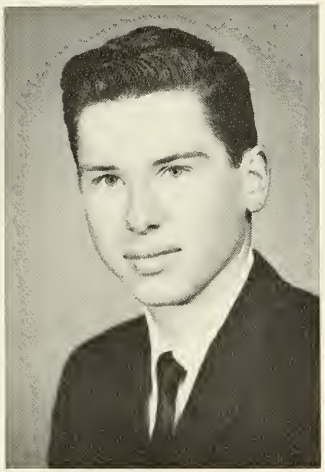

ROBERT RISDEN
*Music*

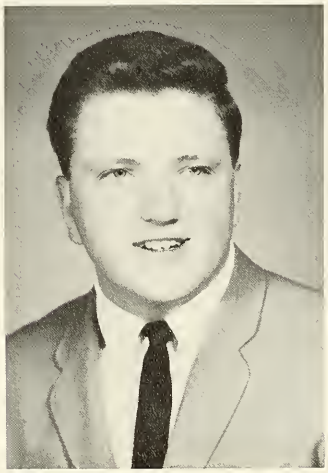

DONALD N. RIZZO
*Physical Education*

JEAN RIZZO
*Science*

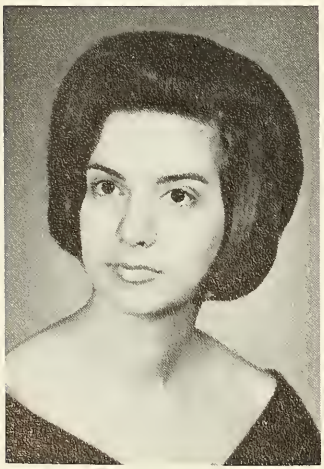

DIANE JUDITH ROBBINS
*English*

LOIS M. ROGERS
*English*

## Physical Education Department

DR. H. WACKER, MISS A. VENEZIA, MRS. M. TAIGIA, MISS C. PASKERT, MISS V. CROSSMAN

EUGENIA I. ROINICK
*Business Education*

JOSEPH J. ROMANO
*Physical Education*

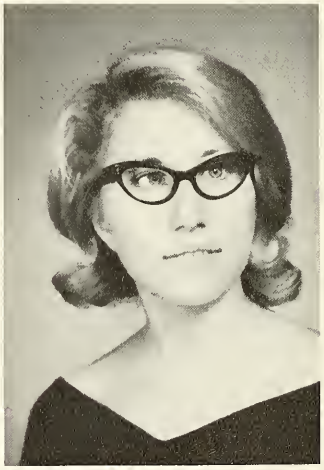

MARGARET A. ROMANO
*Science*

SHERRY C. ROSE
*Music*

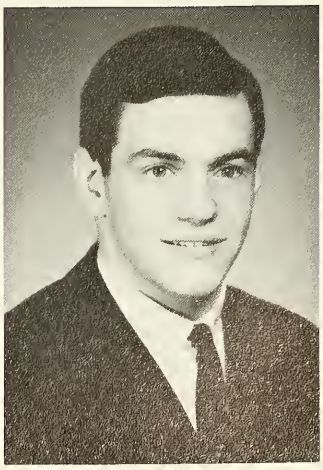

JEFFREY M. ROSEN
*Physical Education*

SUSAN B. ROSENTHAL
*French*

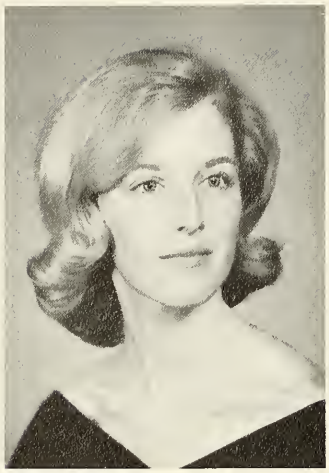

CAROL ROSER
*Mathematics*

LORRAINE A. ROSKOWSKI
*Mathematics*

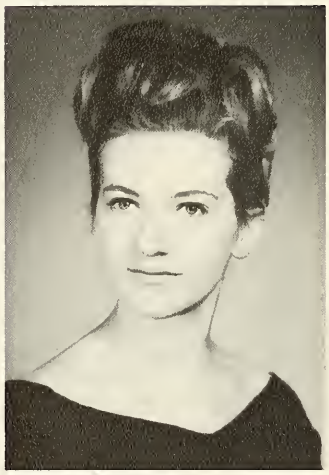

ALETTE A. ROSOL
*Physical Education*

SHIRLEY J. ROSS
*English*

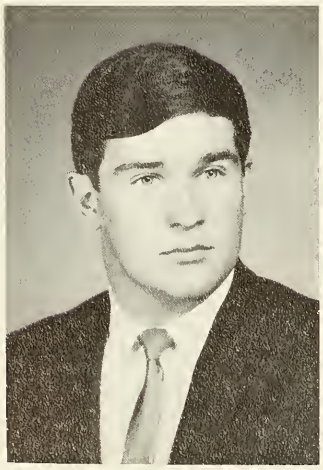

RONALD ROTH
*Physical Education*

MARIETTA T. ROTHWELL
*Science*

ROSALIE N. ROTZ
*Speech*

SUSAN ROVI
*English*

ROSEMARY ROWLANDS
*English*

JEANNETTE M. ROYANT
*French*

PATRICIA ROYCE
*Music*

**Home Economics Department** MRS. E. KELLEY, MRS. B. SCHACHTMAN

ILENE RUBIN
*Fine Arts*

MARJORIE RUMANER
*English*

CAROL RURAK
*Home Economics*

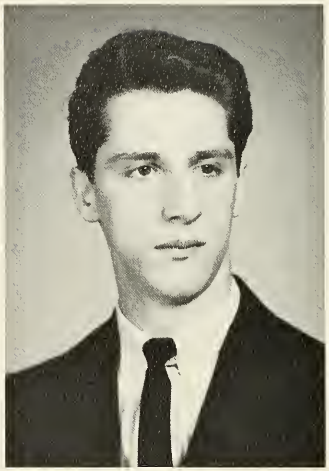

KENNETH RUSS
*Mathematics*

HELEN A. RYDELEK
*Fine Arts*

MARIANNE KNOEPFLI

Foreign Exchange (Switzerland)

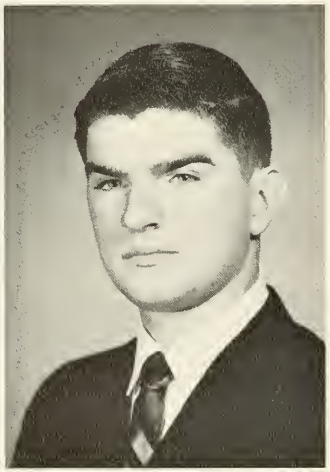

JOSEPH RUYZAM
*Social Studies*

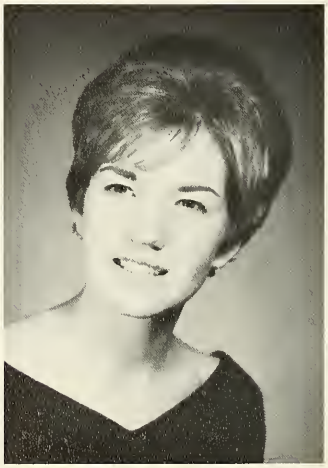

JOAN R. SAARINEN
*English*

DIANA J. SABO
*Business Education*

MERRYL H. SACKIN
*Physical Education*

CHRISTINA ROBIN SANDS
*Home Economics*

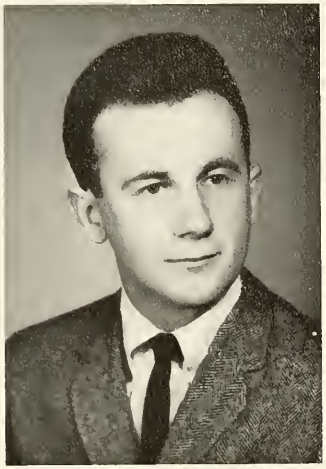

FRANK SACHARANSKI
*Industrial Arts*

KATHRYN A. SALERNO
*English*

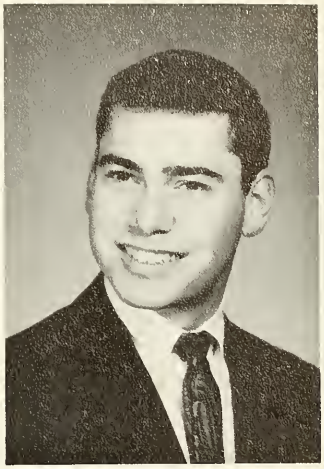

GERALD A. SACKIN
*Mathematics*

ALEXIS MARIA SALZANO
*Home Economics*

BARBARA A. SANNIK
*Home Economics*

**Business Department**

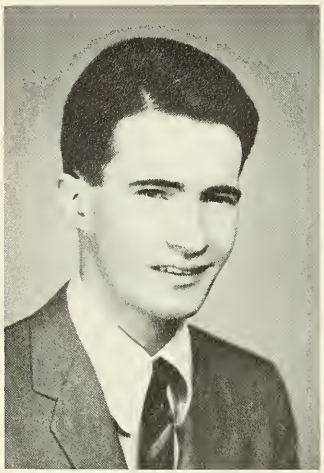

LAZARO SANTOS
*Mathematics*

KATHLEEN M. SATTELBERGER
*Social Studies*

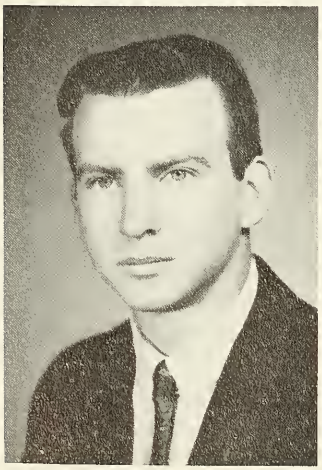

ROBERT W. SAUL
*Mathematics*

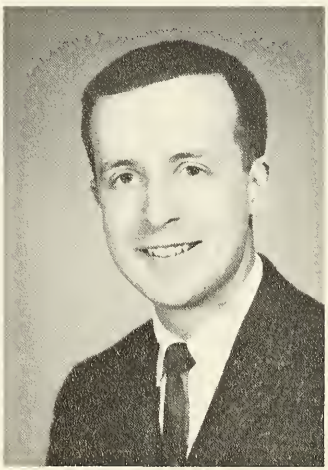

PETER G. SAWCZYN
*Industrial Arts*

PATRICIA SCHALL
*English*

JILLIAN ELIZABETH SCHANZ
*Science*

THOMAS SCHEFFEL
*Social Studies*

HELEN M. SCHELIN
*Music*

MARGARET SCHERBINA
*English*

DOLORES M. SCHMELZER
*Speech*

MARILYN SCHMIDT
*Fine Arts*

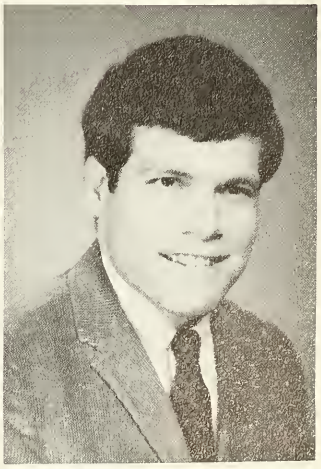

HOWARD SCHNEIDER
*English*

NANCY E. SCHORR
*Spanish*

DONNA JEANNE SCHUTZ
*Music*

## Mathematics Department

MISS R. STEWART, MRS. C. SPEED, MR. T. HILL, MR. R. GARFUNKEL

KATHRYN A. SCUTARI
*English*

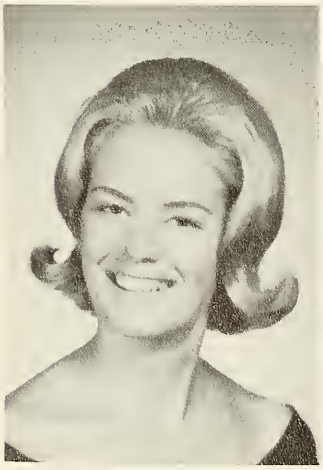

JOYCE EILEEN SEBER
*Physical Education*

SUSAN SHUTT SEIBEL
*Fine Arts*

MARIE T. SEKERAK
*Spanish*

KAREN SELLICK
*French*

ANN C. SEMINA
*Physical Education*

Who's Who

JACK SEMMENS
*Social Studies*

JOHN SEPE
*Music*

BERNADETTE SHEA
*Social Studies*

ELIZABETH SHERIDAN
*English*

JOYCE P. SHERIDAN
*French*

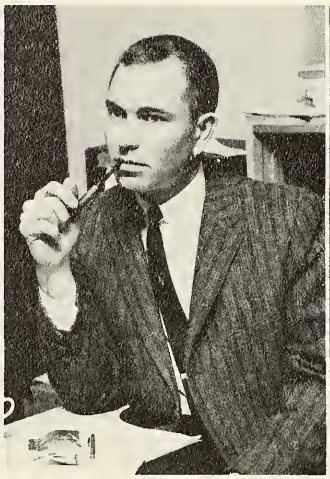
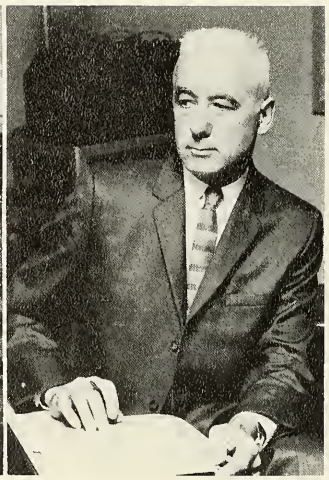

MR. A. SAUNDERS, MR. H. GOODALL, DR. A. EARL

## Industrial Arts Department

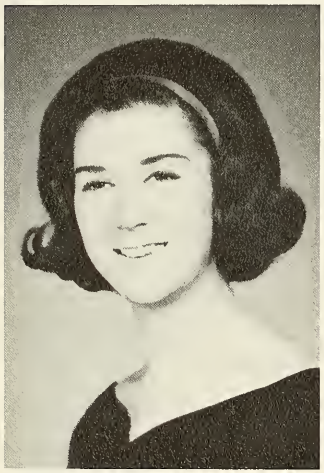

MARIE E. SHERMAN
*Mathematics*

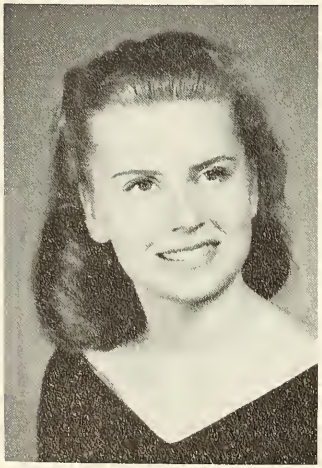

SUSAN SHERMAN
*French*

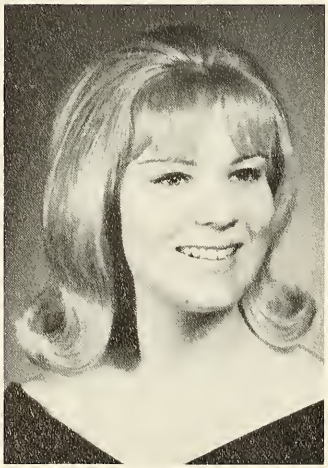

MONICA J. SHORTELL
*Mathematics*

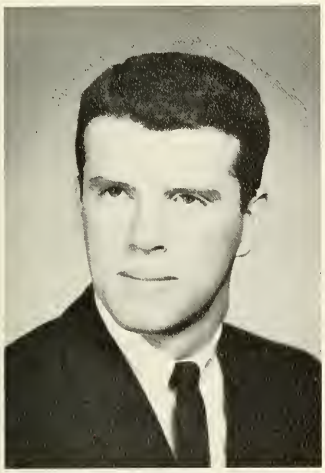

RICHARD A. SHUTTE
*Physical Education*

CHRISTINE SIEDLECKI
*Mathematics*

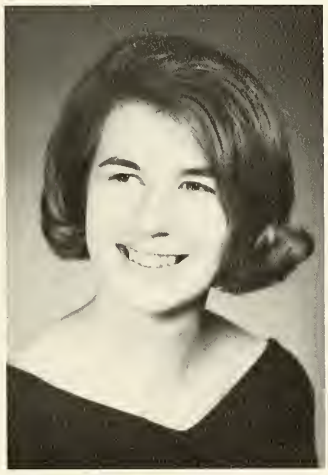

KATHLEEN SIMONI
*Mathematics*

JANET CEDERLUND SISKO
*Fine Arts*

DORIS M. SISTO
*Fine Arts*

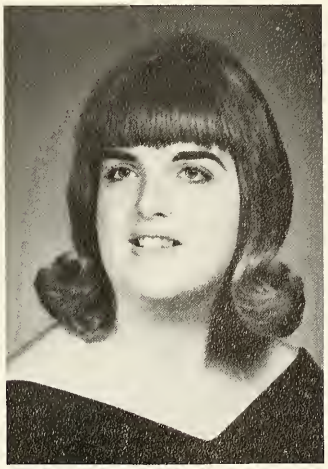

ANDREA J. SITNESKI
*Fine Arts*

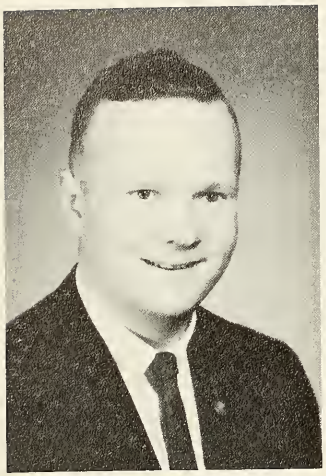

DAVID L. SKIDMORE
*Mathematics*

OLIVIA G. SKILLMAN
*Fine Arts*

NANCY A. SKIRKA
*English*

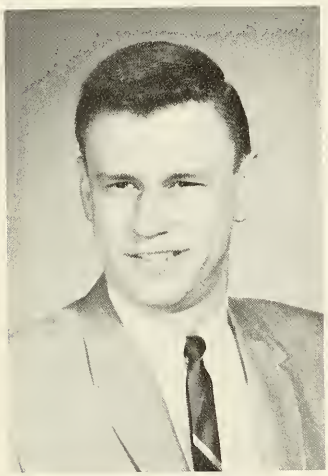

EDMUND T. SKORUPSKI
*Science*

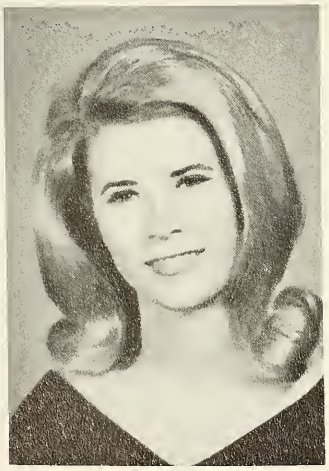

BARBARA SKIWIRUT
*Fine Arts*

JEFFREY E. SLEMROD
*Social Studies*

LOIS J. SLIFKIN
*Speech*

ROBERT R. SLONIM
*Music*

THERESA SLUBOSKI
*English*

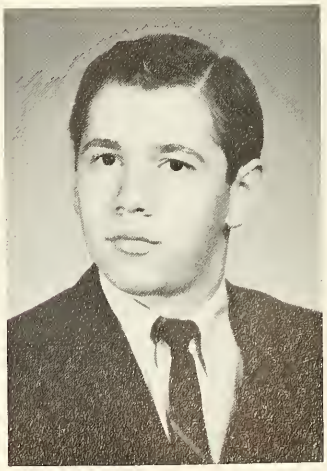

MARTIN SLUTZKY
*Social Studies*

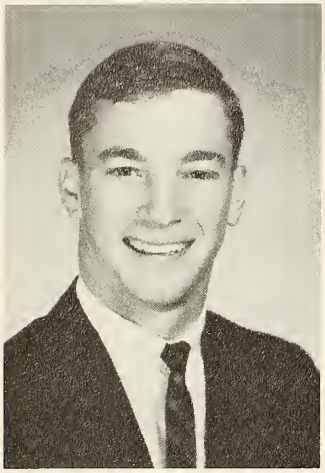

ROBERT R. SMALLEY
*Physical Education*

MARY SMART
*Home Economics*

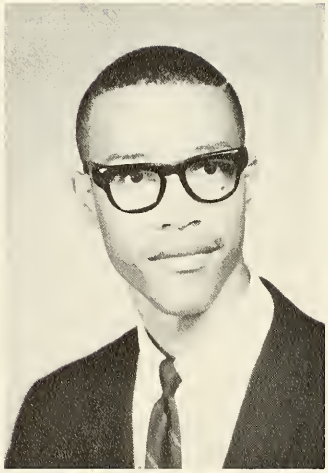

BRUCE SMITH
*Speech*

JANET SMITH
*English*

JUDITH SMITH
*Physical Education*

MARTYN SMITH
*Mathematics*

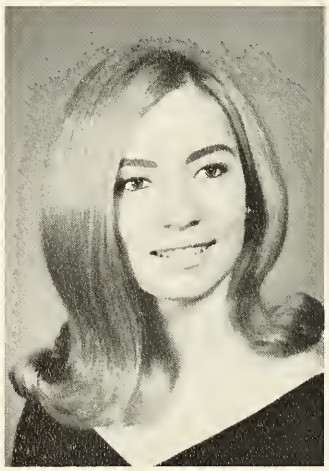

PATRICIA E. SMITH
*Spanish*

**Science Department**

PHYLLIS C. SMIZASKI
*Social Studies*

MARIANN SNIEGOCKI
*Fine Arts*

ANDREA B. SOLTESZ
*Fine Arts*

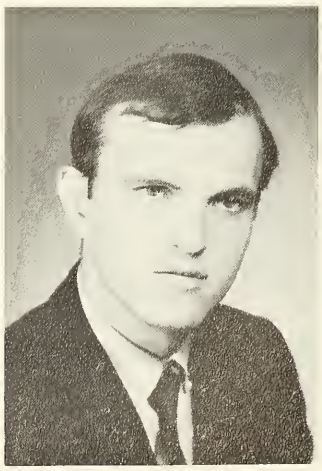

LASZLO SOMOGYI
*French*

MARY FRANCIS SORGE
*Spanish*

SUSAN SORIANO
*Spanish*

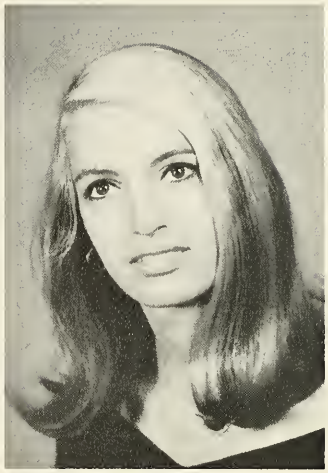

MARY-LOU SPALLETTA
*Fine Arts*

RONNIE LYNN SPECHT
*Spanish*

DONNA ELIZABETH SPEER
*French*

ELIZABETHANN SPIELMAN
*Mathematics*

ELAINE SPILKER
*Mathematics*

ROWENA STANISESKI
*French*

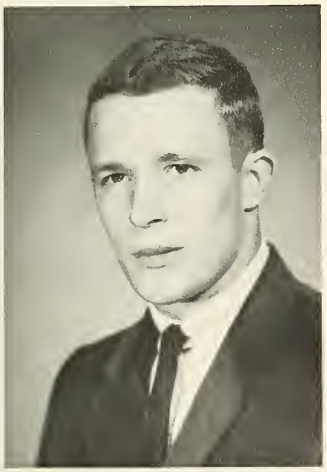

THOMAS STARK
*Physical Education*

WINIFRED H. STEELE
*French*

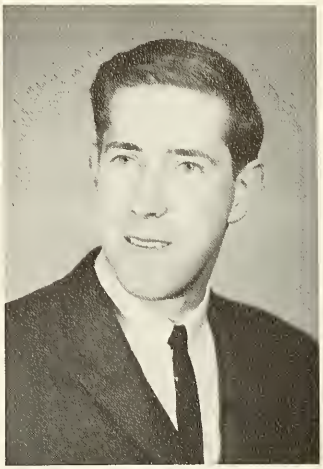

NORMAN F. STEINES
*Industrial Arts*

DIANE M. STEINHAUSER
*Business Education*

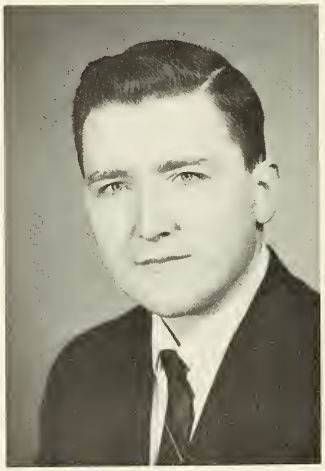

GEORGE STEINMETZ
*Industrial Arts*

## Music Department

MR. W. SHADEL

NANCY STEVENS
*Business Education*

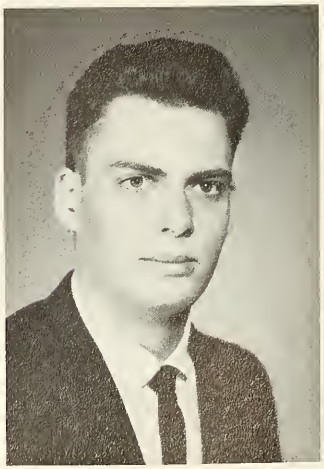

GRANT STIER
*Industrial Arts*

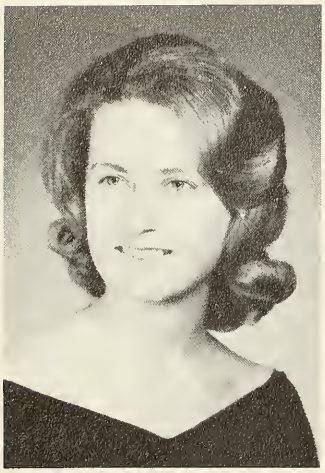

BARBARA STOCKER
*Mathematics*

BARBARA STOLTZ
*Business Education*

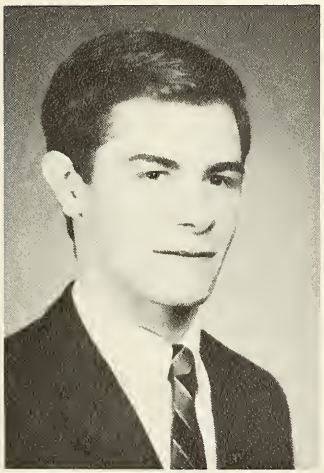

MITCHELL F. STRUBLE
*Mathematics*

FRANCIS N. SUBERATI, JR.
*Science*

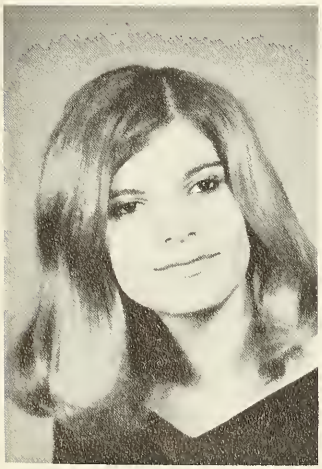

SUSAN DIANE SUCHMAN
*English*

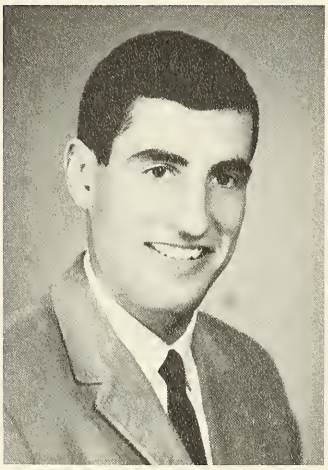

MICHAEL R. SULLIVAN
*Physical Education*

AMANDA CHIN

**Foreign Exchange (Hong Kong)**

CAROL SUNBERG
*Fine Arts*

DOLORES SUTLIFFE
*Fine Arts*

ANN V. SUTTEN
*Home Economics*

## Speech Department

MISS E. KAUFFMAN

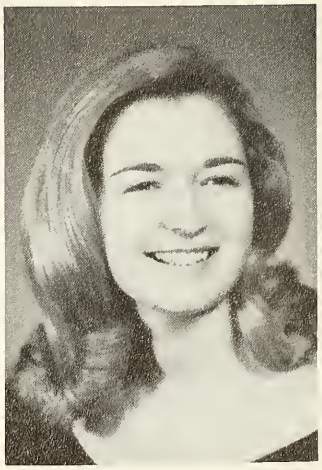

PATRICIA S. SUTTON
*English*

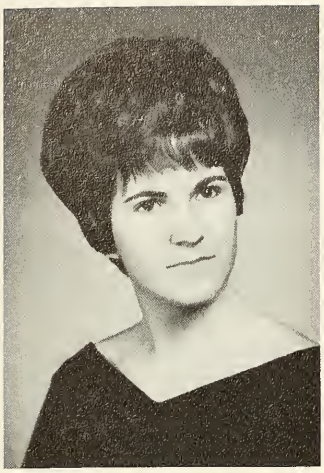

BARBARA J. SUTULA
*Physical Education*

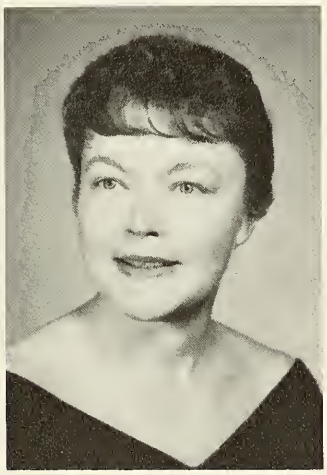

ELSIE SWEET
*Fine Arts*

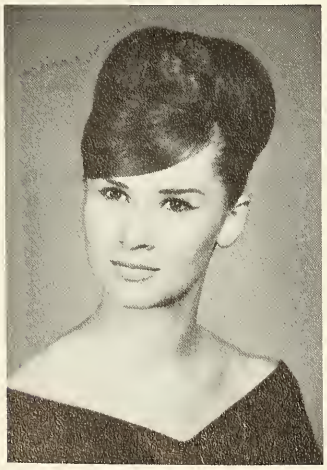

ROSEMARIE SYMCHIK
*Physical Education*

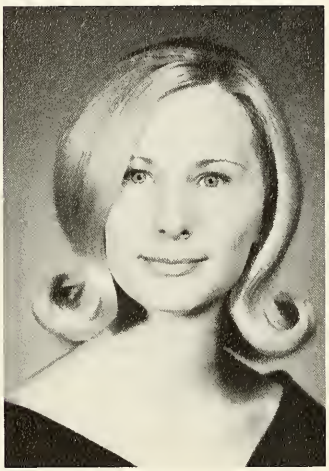

LOIS O. SVITAK
*French*

KAREN I. SWENSON
*Science*

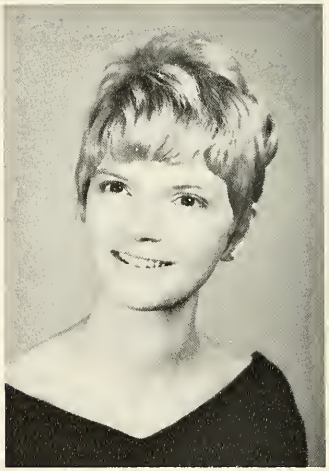

JOAN MARGARET SWACKHAMER
*English*

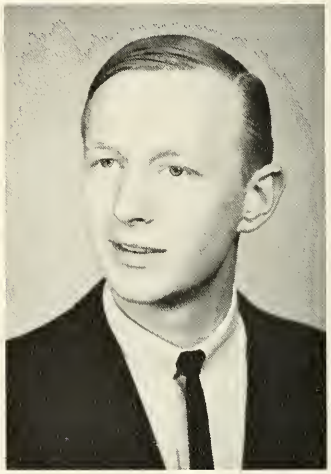

JOHN SWOBODA
*Music*

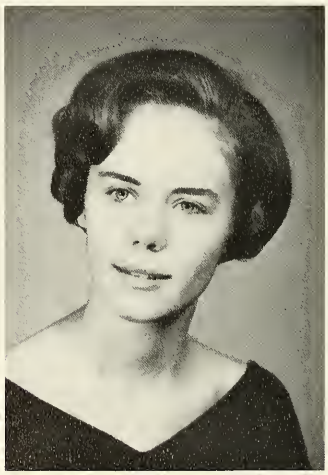

DOROTHY M. SZCZECH
*Home Economics*

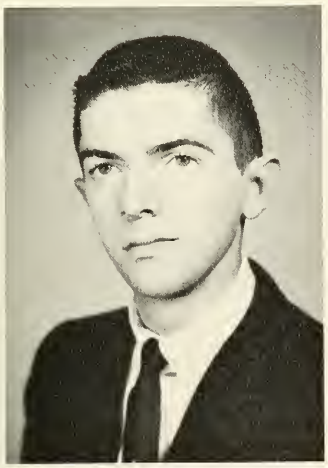

JOHN E. SZESZE
*Social Studies*

CAROLE SZUKALSKI
*English*

IRENE SZYMANSKI
*Fine Arts*

MARIE TACCONE
*Business Education*

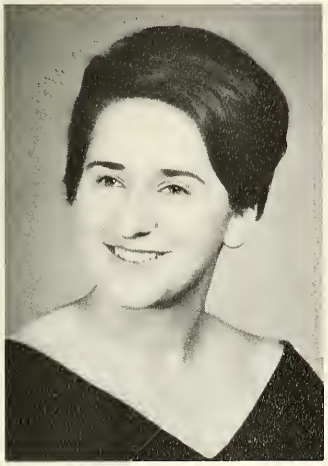

CAROLYN J. TAINO
*Physical Education*

RITA I. TAMBASCIA
*Physical Education*

PATRICIA G. TAMILIO
*Mathematics*

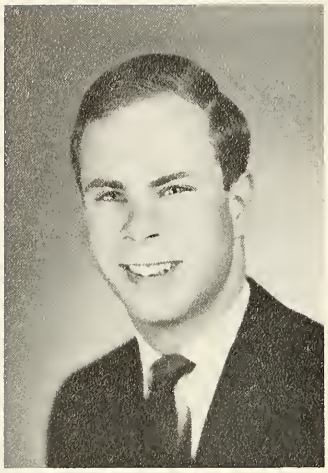

REGINALD G. TATE
*Spanish*

## Foreign Languages Department

MR. B. SHORE, MRS J. SUSI, MR. L. ROEDERER, MISS D. KIBBE, MRS. J. DALTON, MRS. M. SERGENT

DR. P. GAENG, *Chairman*

MYRNA TAYLOR
*Social Studies*

VERA F. TEETSEL
*Home Economics*

CYNTHIA S. TENENBAUM
*Business Education*

JAY TERAN
*English*

CONCETTA M. TERRANOVA
*Social Studies*

SANDRA J. THOMAS
*Mathematics*

EILEEN TKATCH
*French*

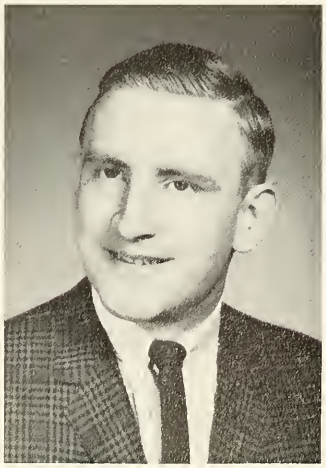

RAYMOND TKOCZ
*Mathematics*

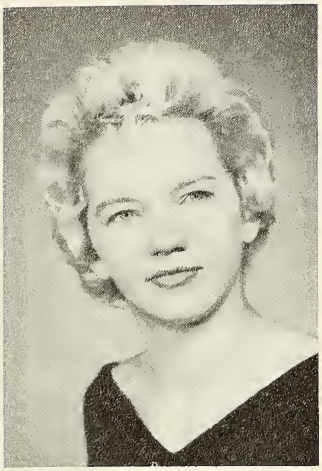

JOYCE T. TOMKO
*Physical Education*

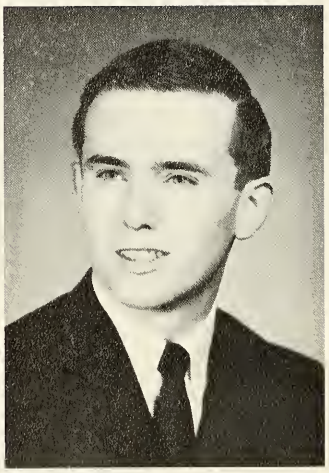

JOHN TOOKER
*Industrial Arts*

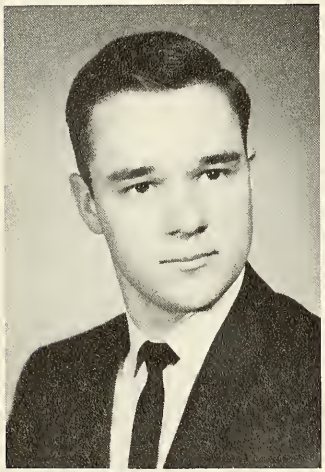

JAMES TORRIERI
*Industrial Arts*

KATHLEEN JANE TOWEY
*Speech*

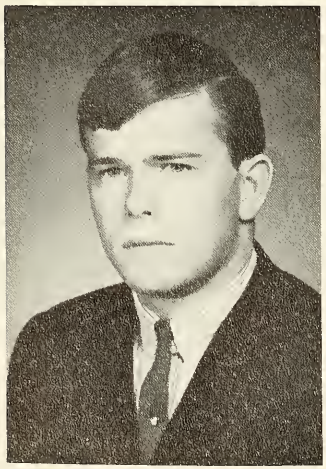

JAMES TOWNSEND
*Spanish*

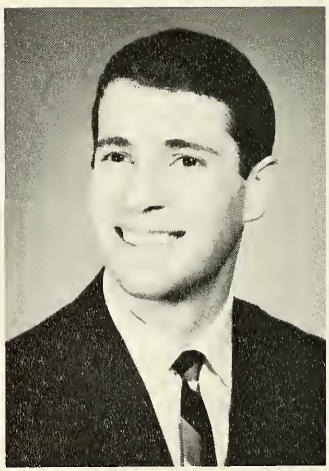

RICHARD TRAINI
*Mathematics*

JOAN V. TRIBER
*Business Education*

ALICE TRZCINSKI
*Business Education*

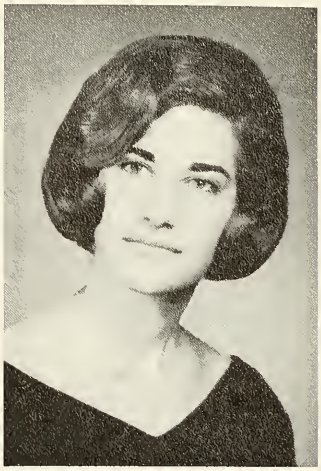

ROBERTA TWER
*Fine Arts*

MICHAEL TZMCZYSZYM
*Industrial Arts*

PATRICIA J. URBAN
*French*

GAIL URMEY
*Mathematics*

ROSE MARIE VALLI
*Social Studies*

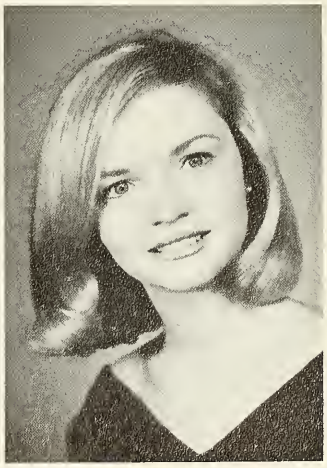

BARBARA A. VALLIS
*Fine Arts*

JACQUELINE VAN BRUNT
*Home Economics*

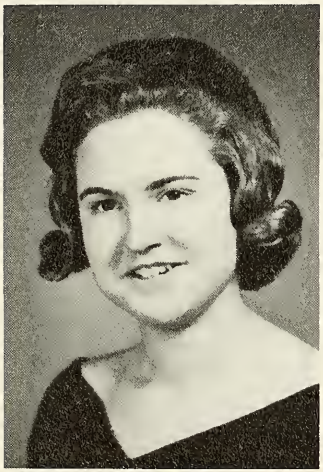

JOANNE VANDENBROEK
*Science*

JOAN VAN DRUTEN
*Music*

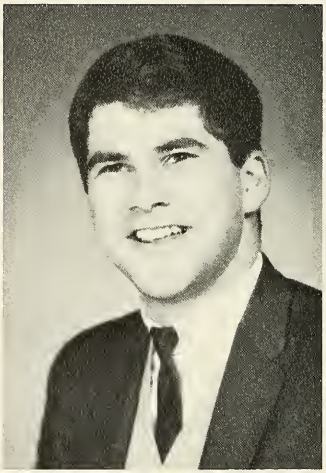

JOHN E. VAN EMDEN
*Social Studies*

**Social Studies Department**

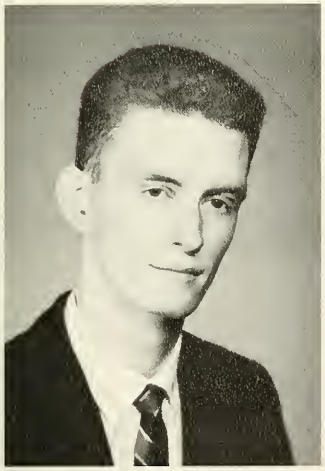

ROGER E. VAN HISE
*Science*

CLAIRE L. VAN HOUTEN
*French*

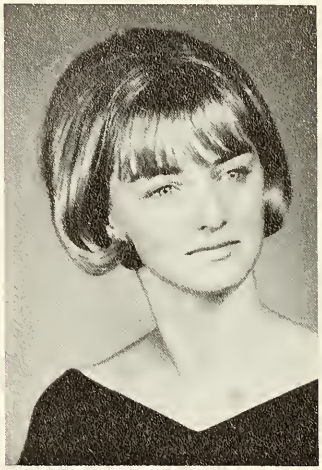

ELLEN VAN HOWLING
*Home Economics*

ANITA E. VAN NOSTRAND
*Business Education*

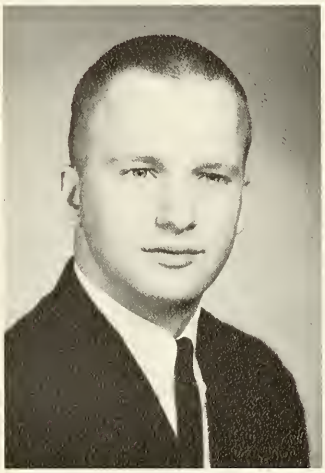

WILLIAM H. VAN PELT
*Physical Education*

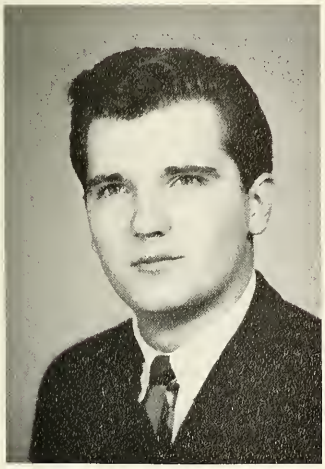

PETER VARGA
*Industrial Arts*

JOAN C. VASKO
*Mathematics*

JANE T. VEGHTE
*Home Economics*

RAFFAELA VELLA
*Mathematics*

DEBORAH VENEZIA
*English*

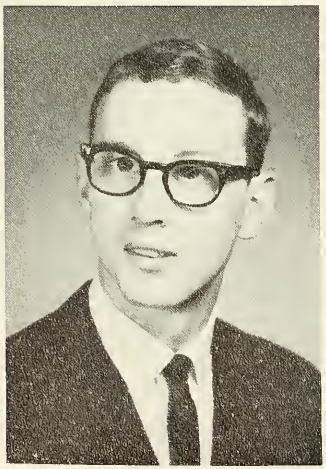

RALPH A. VERNACCHIA
*Physical Education*

ELISE VELLUCCI
*Mathematics*

CAROL VENTURA
*Business Education*

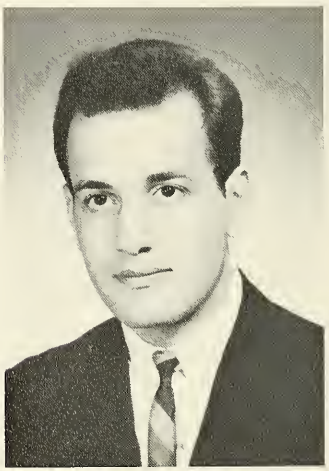

THOMAS VILLANO
*French*

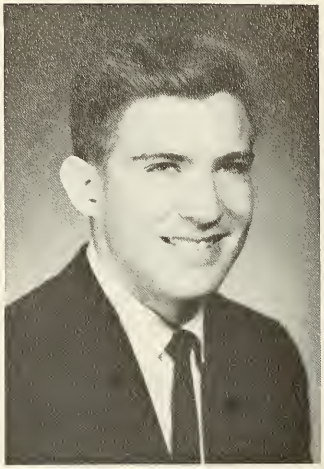

JOHN P. VNENCHAK
*Mathematics*

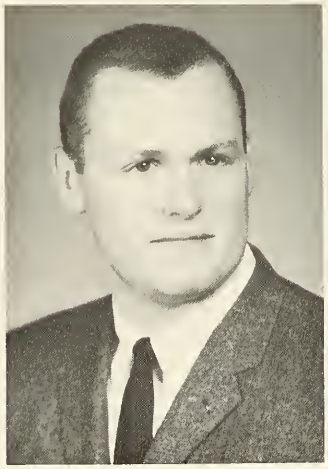

WAYNE ALLEN WAGENBACH
*Physical Education*

MARY ANN R. VOLOS
*Science*

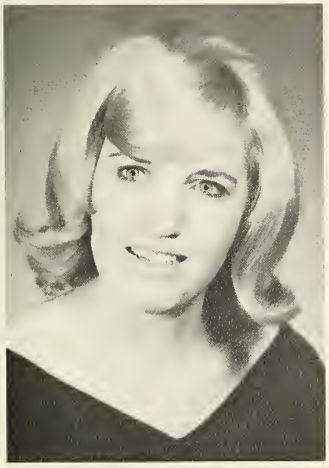

CARMEN SHELDON WAGNER
*English*

JOYCE B. WALL
*Science*

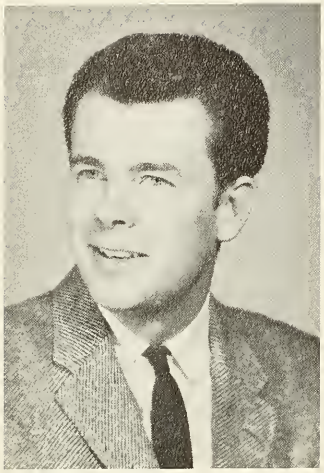

EDWARD J. WALSH
*Fine Arts*

ILONA M. WANGLER
*English*

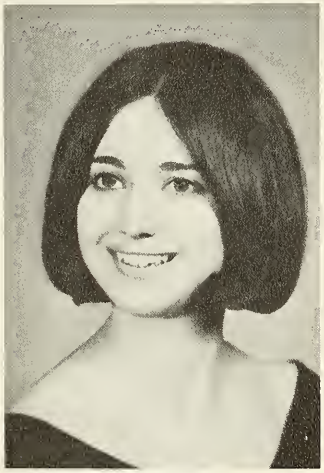

AUDREY M. WARFORD
*Home Economics*

MIRIAM WARMAN
*Home Economics*

WILLIAM F. WARNOCK
*Business Education*

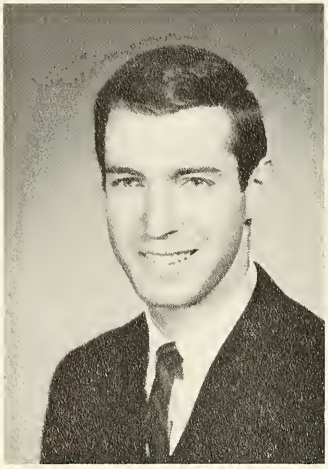

BRUCE WASK
*Physical Education*

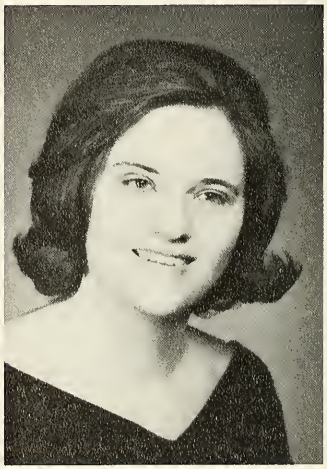

MARY ELLEN WAWRZOSSEK
*Mathematics*

DONNA A. WEATHERWALKS
*Business Education*

BERNICE WEBB
*Home Economics*

LINDA WEEDER
*Physical Education*

## Home Economics Department

MISS D. RUSLINK, MRS. M. HATZENBUHLER

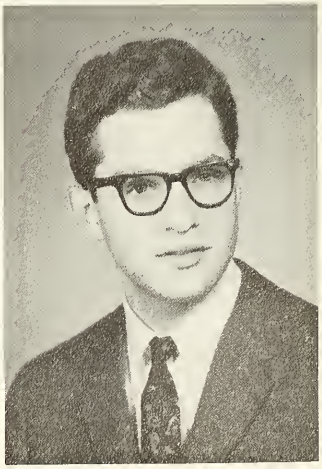

LOUIS S. WEIN
*Music*

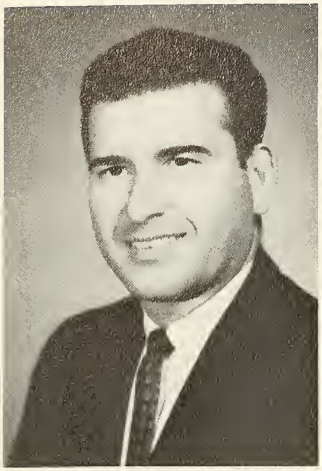

MURRAY S. WEINER
*Industrial Arts*

JEAN DOROTHY WEISS
*Fine Arts*

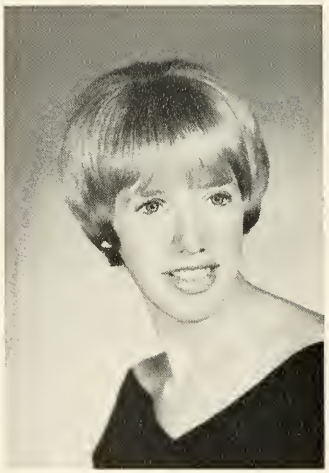

SHARON M. WEISS
*Physical Education*

PATRICK J. WERLING
*Social Studies*

BARBARA ANN WESNER
*Social Studies*

JOAN R. WEST
*Speech*

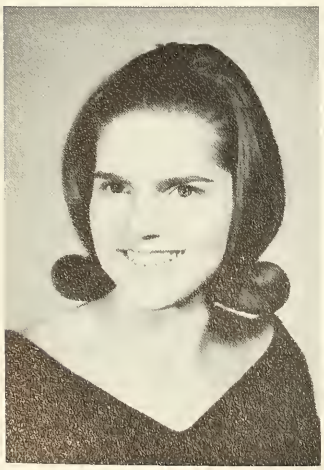

MARILYN WHEELER
*Mathematics*

VERONICA WHEELER
*Mathematics*

EDWARD W. WHITE
*Social Studies*

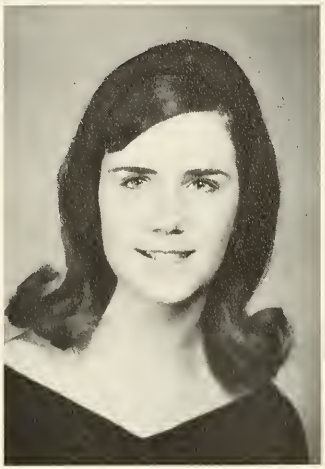

DORIS WILL
*Social Studies*

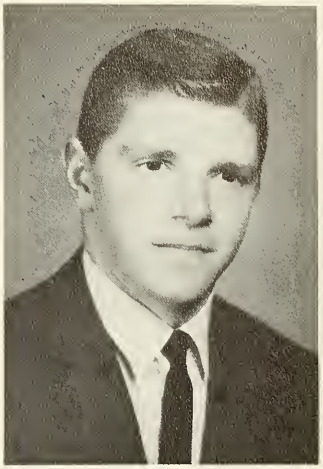

RICHARD S. WILLIAMS
*Physical Education*

**Music Department** DR. A. CHRISTMANN; DR. W. MOORE, *Chairman*; DR. J. SACHER

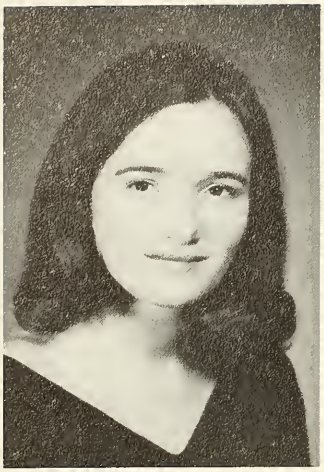

PATRICIA WINTER
*English*

SUSAN WIRE
*Fine Arts*

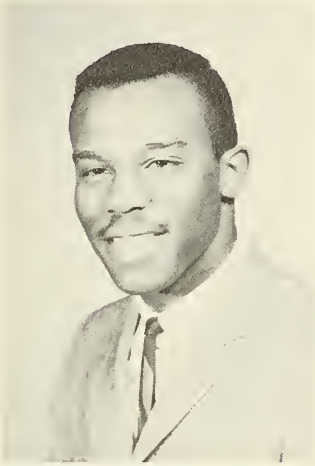

DAVID D. WITCHER
*Music*

ELIZABETH WITTHUHN
*Mathematics*

JANET WOLFE
*French*

KAREN L. WOLFE
*Science*

LINDA WOLT
*Home Economics*

JONNI WYCKOFF
*English*

CAROL L. WYSOCK
*Physical Education*

MARGARET YOBBI
*French*

BARBARA CAROLE YOUNG
*Home Economics*

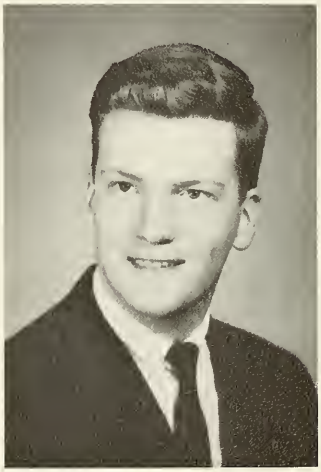

ROBERT F. YUENGLING
*Mathematics*

MARYANN ZAKRZEWSKI
*Science*

PAMELA ZITZ
*Science*

CAROL A. ZETLIN
*Mathematics*

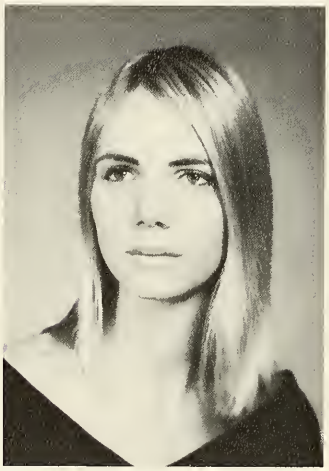

DOROTHY ZILKA
*Fine Arts*

JOANNE E. ZIMMERLY
*Fine Arts*

MARIANNE ZUCHOWSKI
*Home Economics*

## Industrial Arts Department

MR. G. OLSEN, MR. P. STILLE

## IN MEMORIAM

Diane Schmidt was warm, outgoing, fun loving.
She needed to know the causes of things.

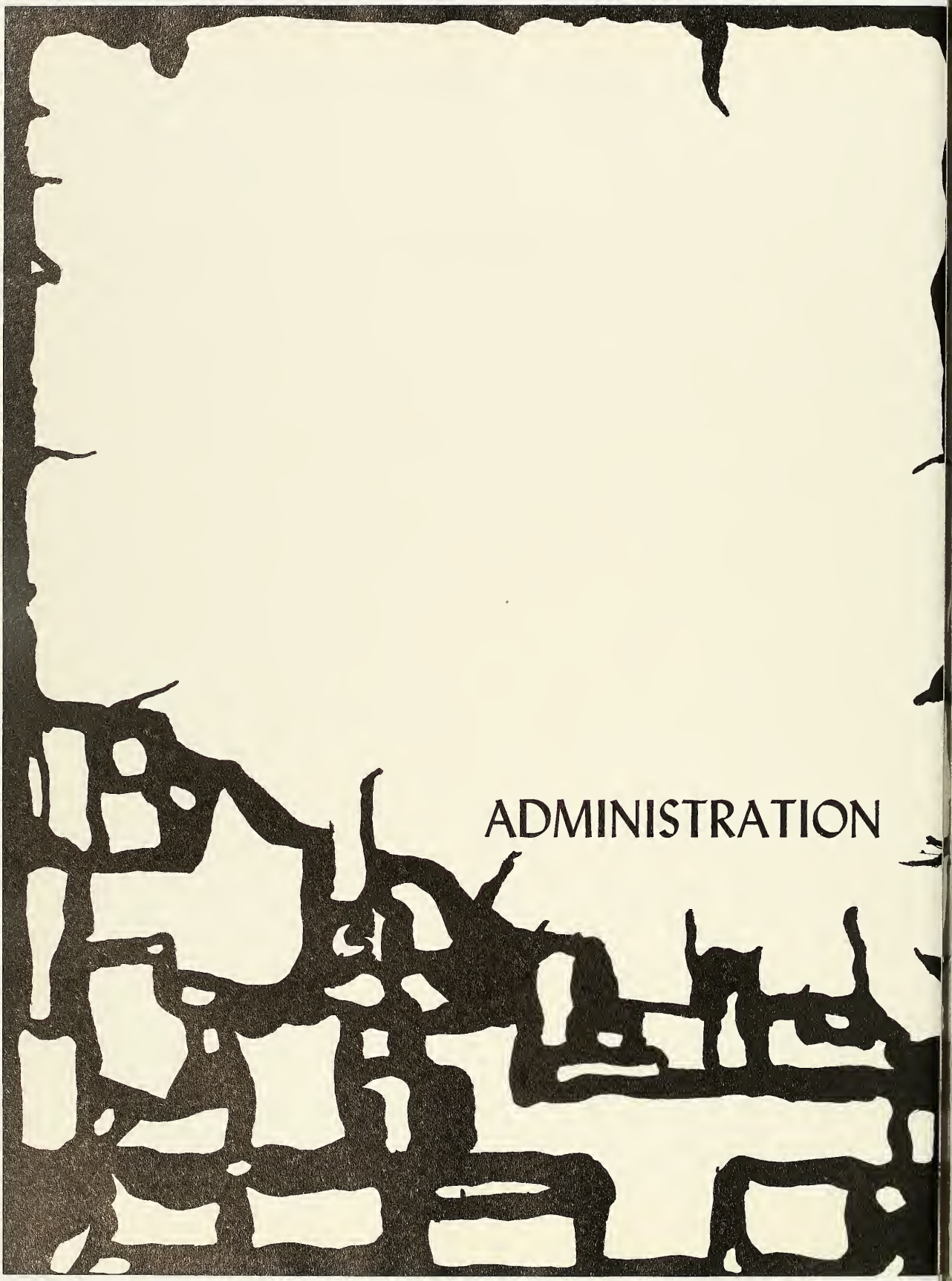

# ADMINISTRATION

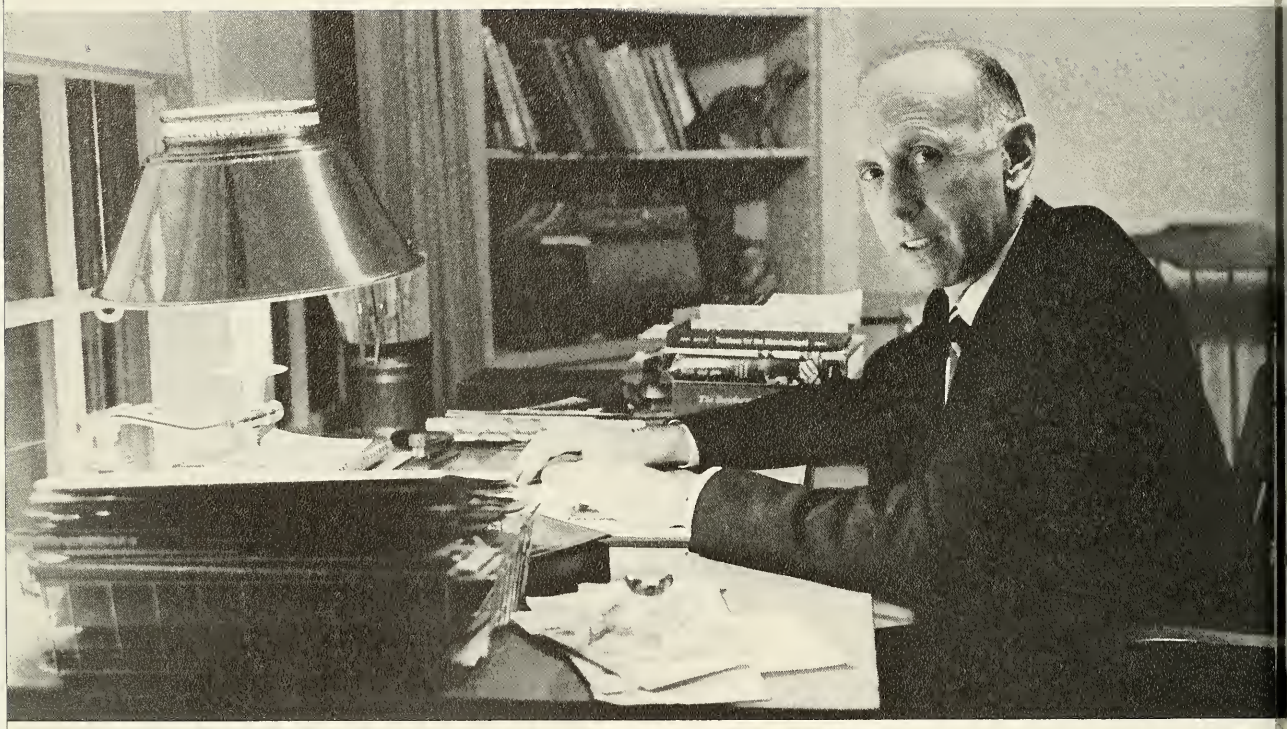

DR. THOMAS H. RICHARDSON, *President*

DR. ALLAN MOREHEAD, *Dean of the College*
DR. LAURENCE BELLAGAMBA, *Associate Dean, Undergraduate Division*

MR. ULRICH J. NEUNER, *Assistant Director of Students for Financial Aids*

DR. EDWARD AMBRY, *Associate Dean, Graduate Division*

MR. VINCENT B. CALABRESE, *Director, Business Services*
MR. JOSEPH E. McGINTY, *Superintendent of Buildings and Grounds Traffic Coordinator*

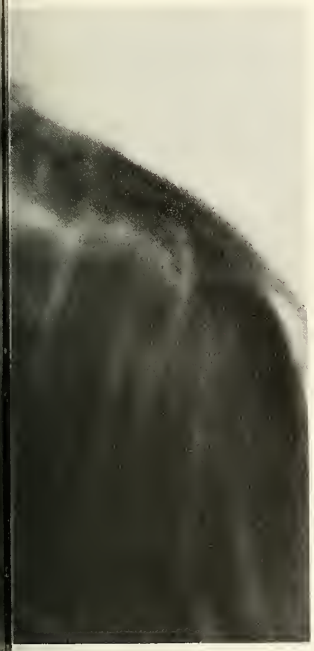

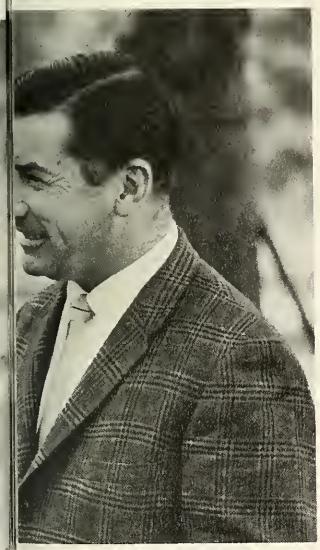

MR. LAWTON W. BLANTON, *Dean of Students*

MR. ANTHONY R. KUOLT, *Assistant to the President*

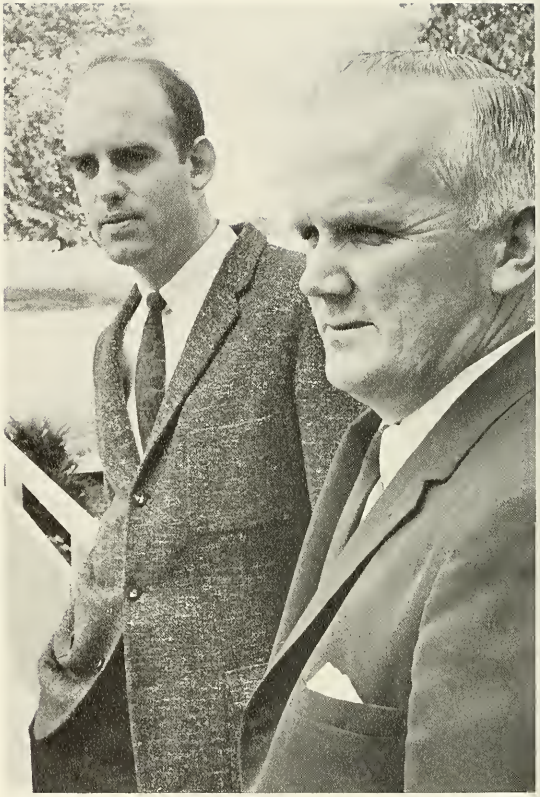

MR. ROBERT E. MacVANE, *Director, Evening Division*
MR. MARSHALL A. BUTLER, *Assistant Director, Evening Division*

DR. GEORGE G. KING, *Director of Admissions*

MR. PETER P. STAPAY, *Registrar*
MR. BERNARD A. GEORGE, *Assistant Registrar*

DR. NORMAN LANGE, *Director, Student Teaching and Placement*

MISS MARIE FRAZEE, *Academic Counselor*
MR. ANTHONY DiGIUSEPPE, *Academic Counselor*

DR. ANNE CASTENS, *Director, College High School*

MISS MARY RITA CONLON, *Assistant Director of Students (Women)*

DR. CHARITY RUNDEN, *Administrative Assistant*

MR. RAYMOND M. STOVER
*Assistant Director of Students (Men) and Coordinator of Men's Housing*

MRS. LOIS REDD
*Assistant Director of Students (Women) and Coordinator of Women's Housing*

MR. ROBERT L. RAMSDALE, *Assistant Director, Life Hall*

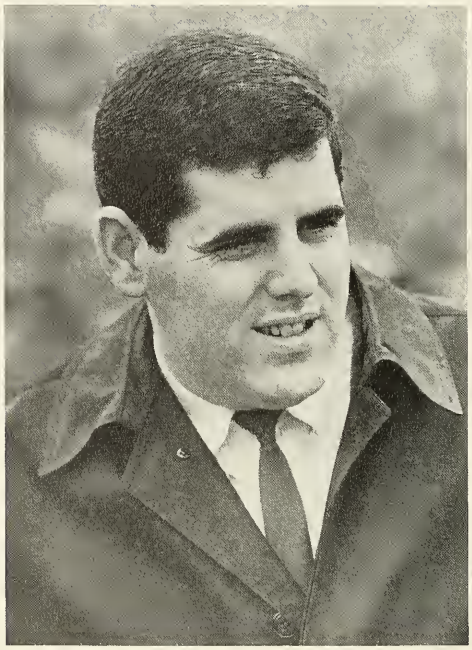

MR. GARY A. LEO, *Director, Life Hall*

MR. ROBERT J. FOLEY, *Assistant Director of Students (Men)*
MR. HARRY HOITSMA, *Assistant Director of Students (Men) and Coordinator of Outdoor Education*

DR. JOHN R. BEARD, *Head Librarian*

MRS. MARY McKNIGHT, *Director of Public Information and Publications*

DR. CONSTANCE WALLER
*Assistant Director of Students (Women)*

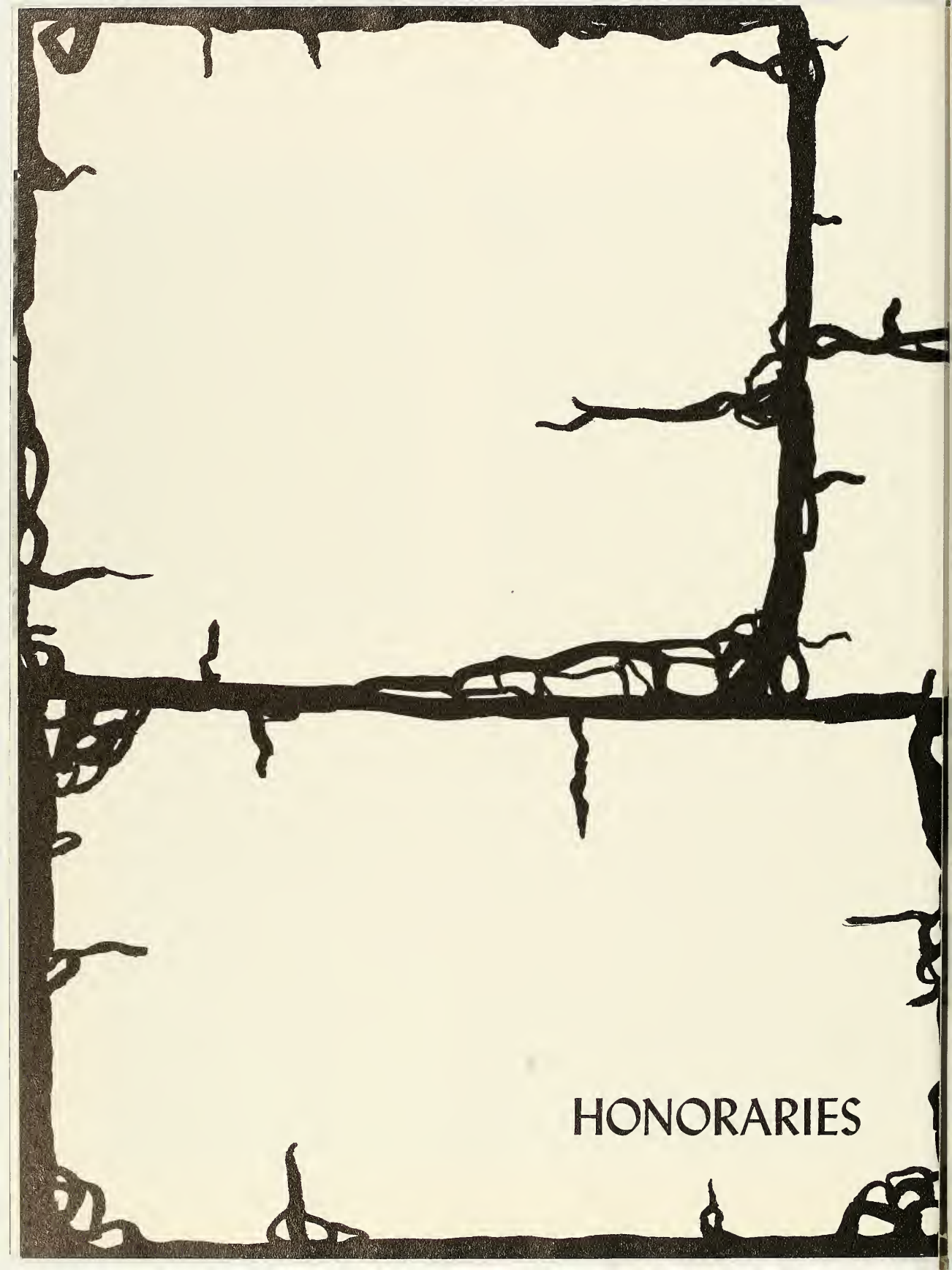

# HONORARIES

ALDORNIA

APHESTEON

EPSILON PI TAU

KAPPA DELTA PI

KAPPA PI

PHI EPSILON KAPPA

PI DELTA PHI

PI GAMMA MU

PI OMEGA PI

SIGMA ALPHA ETA

SIGMA ETA SIGMA

SIGMA DELTA PI

# FRATERNITIES & SORORITIES

VERONA
COCKTAIL BAR
& GRILL

INTER-SORORITY AND INTER-FRATERNITY COUNCILS

ARMW
Tierney's
"WHERE FRIENDS MEET"
FOR CHOICE
BEERS
WINES
LIQVORS
SANDWICHES

AGORA

Stefan
House
Restaurant
COCKTAIL
BAR

ALPHA CHI BETA

CARNIVAL

ALPHA PHI OMEGA

BETA EPSILON TAU

DELTA ALPHA CHI

DELTA SIGMA CHI

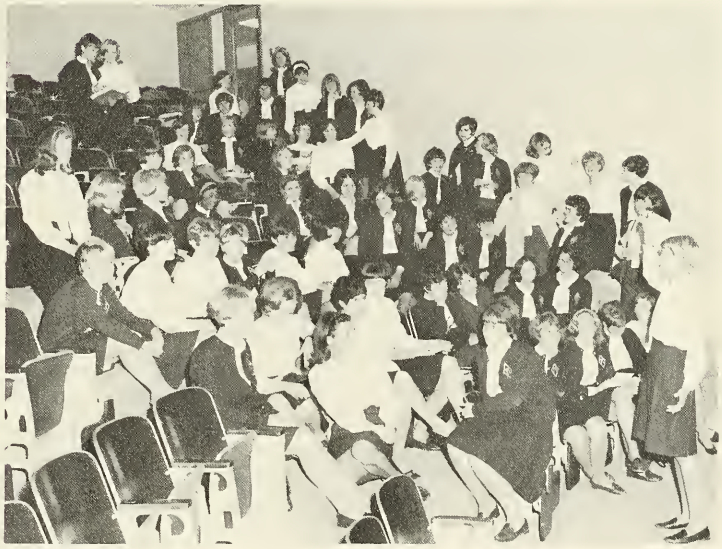

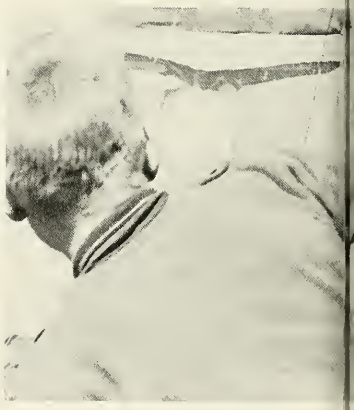

DELTA OMICRON PI

DELTA THETA PSI

GAMMA DELTA CHI

CARNIVAL

IOTA GAMMA XI

KAPPA RHO UPSILON

PI'S FOLLIES

KAPPA SIGMA RHO

LAMBDA CHI DELTA

LAMBDA OMEGA TAU

MU SIGMA

PI'S FOLLIES

OMEGA CHI

OMEGA PHI DELTA

COTILLION

PHI LAMBDA PI

COTILLION

PHI SIGMA EPSILON

PSI CHI

PI'S FOLLIES

SENATE

SIGMA DELTA PHI

SIGMA THETA EPSILON

TAU SIGMA DELTA

CARNIVAL

THETA BETA CHI

CARNIVAL

THETA CHI RHO

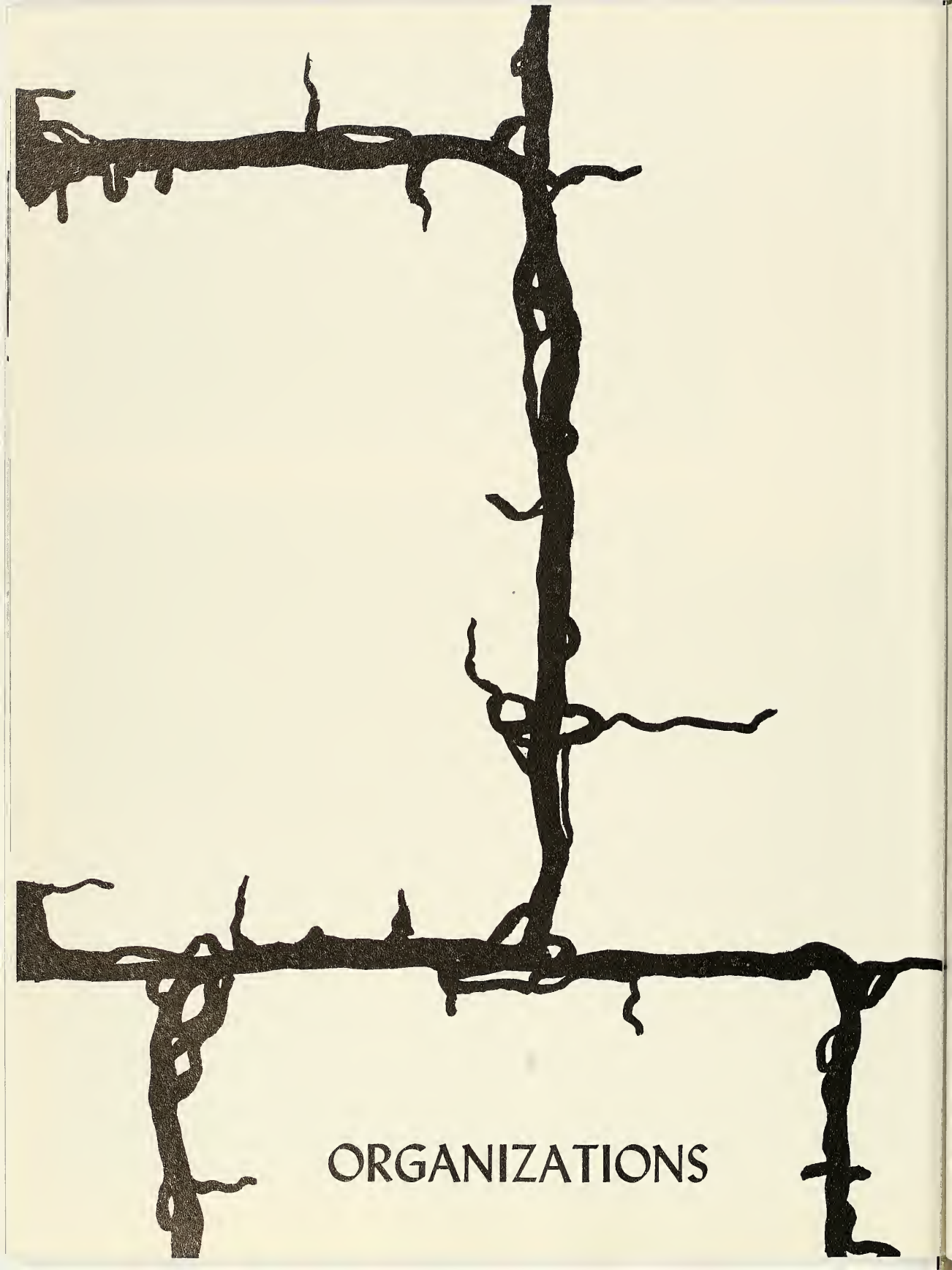

# ORGANIZATIONS

ADELPHES

BOOSTER CLUB

CHICO STATE COLLEGE EXCHANGE STUDENTS

COLLEGE CHOIR

CONCERT CHOIR

COLLEGE AND SYMPHONIC BANDS

CONCERT AND

SYMPHONIC BANDS

COLLEGE ORCHESTRA

C.L.U.B.

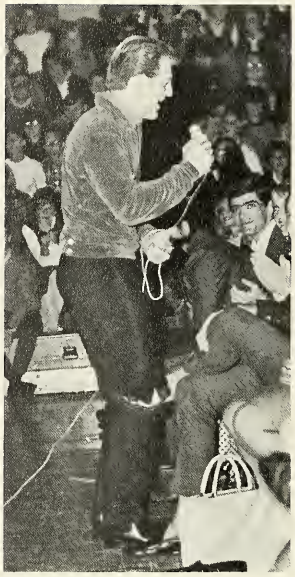

LETTERMEN CONCERT

DIRDY BIRDIES

THE FANTASTIKS

ALLEY CLUB

DISTRIBUTIVE EDUCATION CLUB OF AMERICA

FENCING CLUB

GALUMPH

GAMMA THETA UPSILON

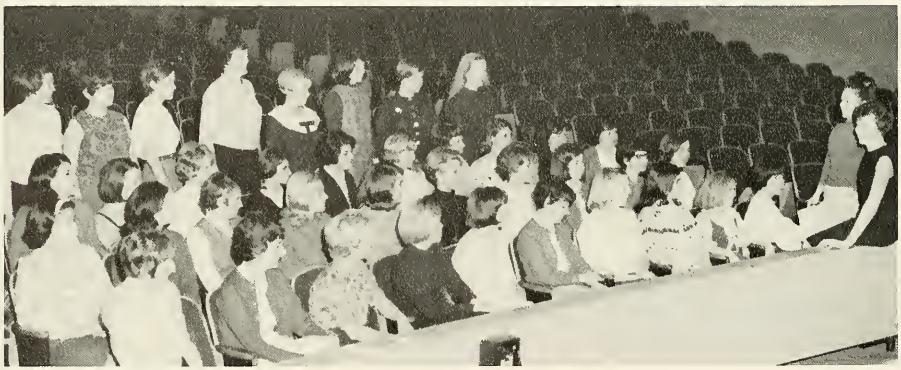

HOME ECONOMICS CHAPTER

THE INDEX

INDUSTRIAL ARTS GUILD

INTERNATIONAL RELATIONS CLUB

MEN'S AND WOMEN'S INTER-DORMITORY COUNCIL

INTER-VARSITY CHRISTIAN FELLOWSHIP

JUDO CLUB

LA TERTULIA ESPAÑOLA

LE CERCLE FRANÇAIS

MATH CLUB

M.E.N.C.

M.O.C.

MODERN DANCE CLUB

MONTCLARION

MONTCLAIR PROTESTANT FOUNDATION

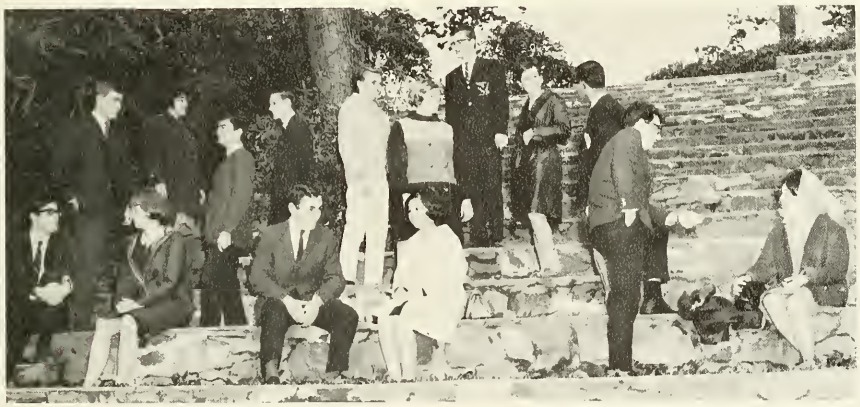

NEWMAN CLUB

PHI BETA LAMBDA

PHI MU ALPHA SINFONIA

PLAYERS OFFICERS

PSYCHOLOGY CLUB

QUARTERLY

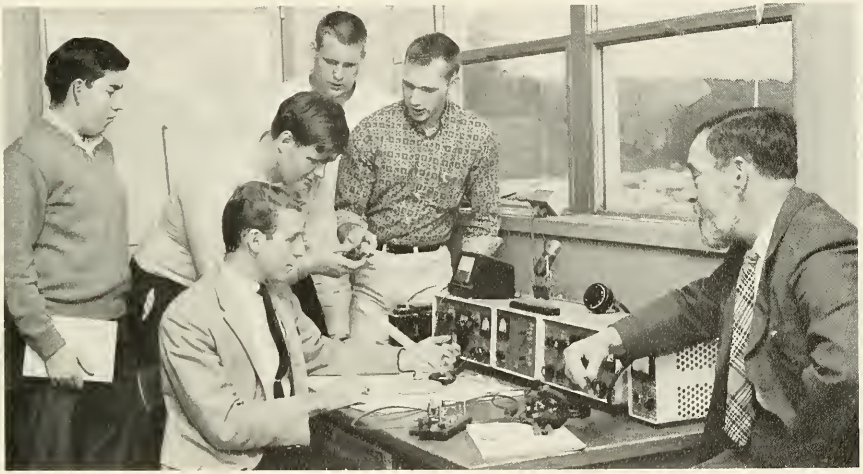

RADIO CLUB

S.E.A.M.

S.G.A. OFFICERS

S.G.A. LEGISLATURE

SIGMA ALPHA IOTA

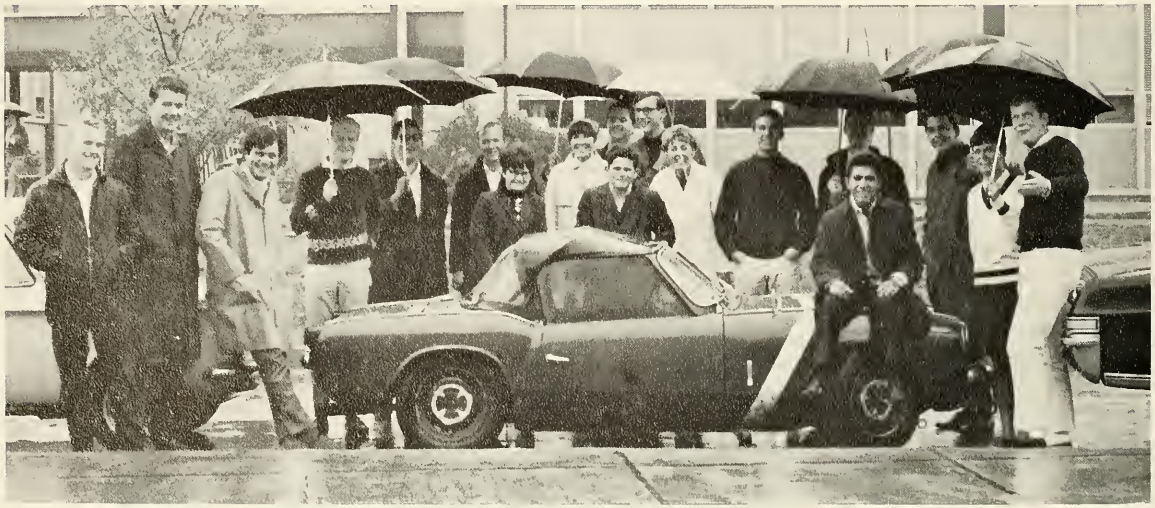

SPORTS CAR CLUB

SPELEOLOGICAL SOCIETY

STAR OF DAVID

STUDENT PEACE UNION

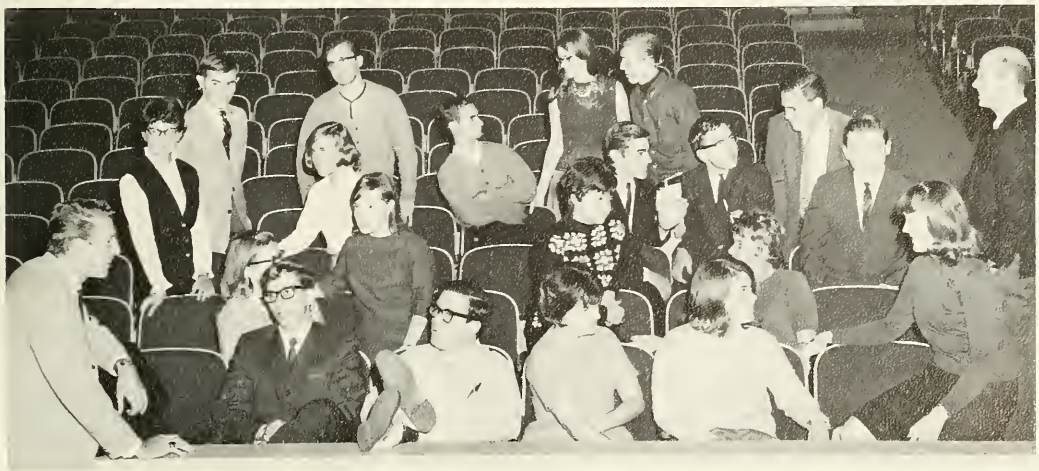

VOICE OF MONTCLAIR STATE

WOMEN'S FIELD HOCKEY

WOMEN'S RECREATION ASSOCIATION

YOUNG REPUBLICANS

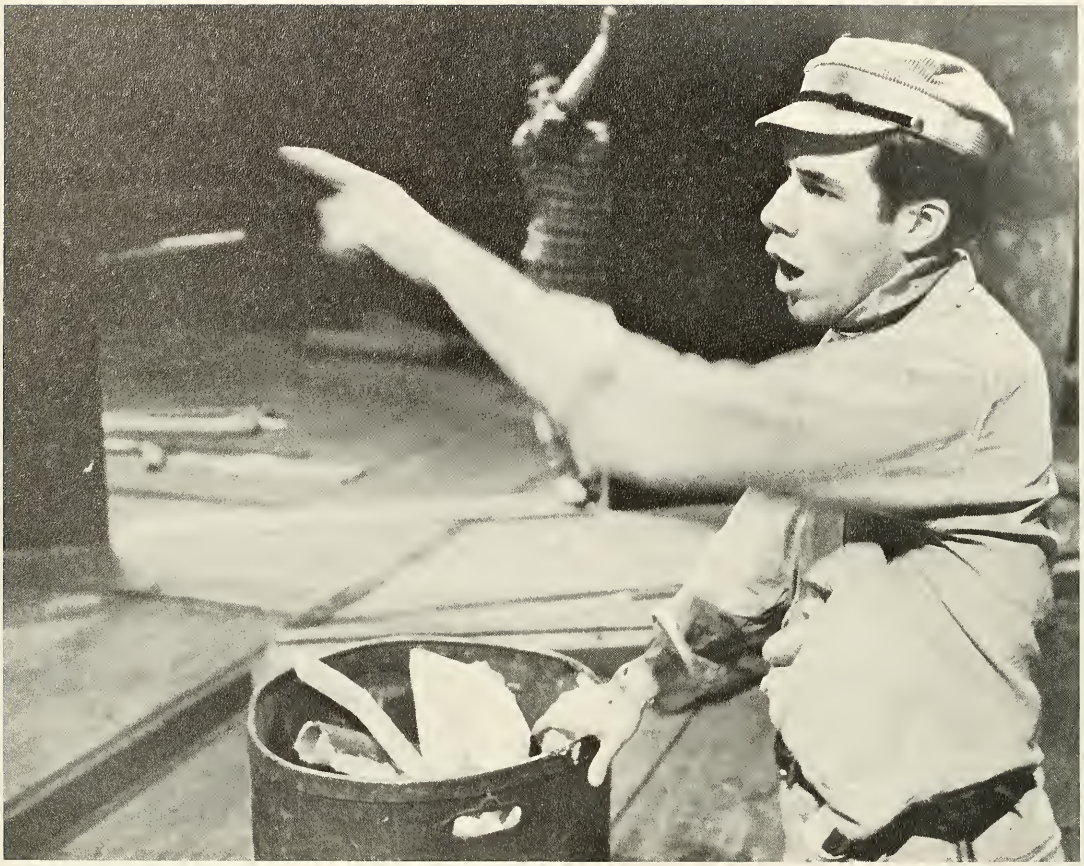

# Theater

Light
Design
Motion
A Spoken Word
Create
An Ephemeral Structure.

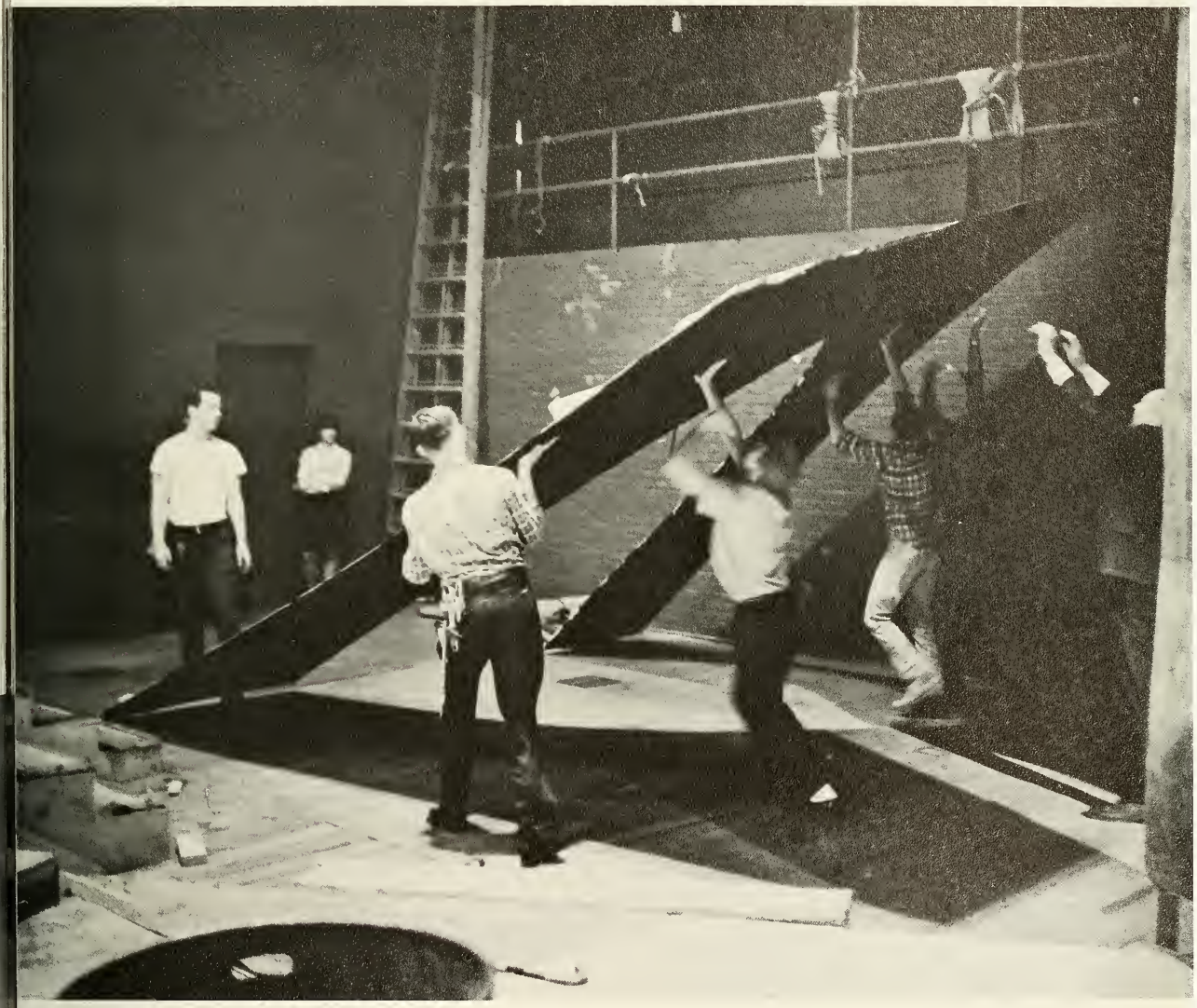

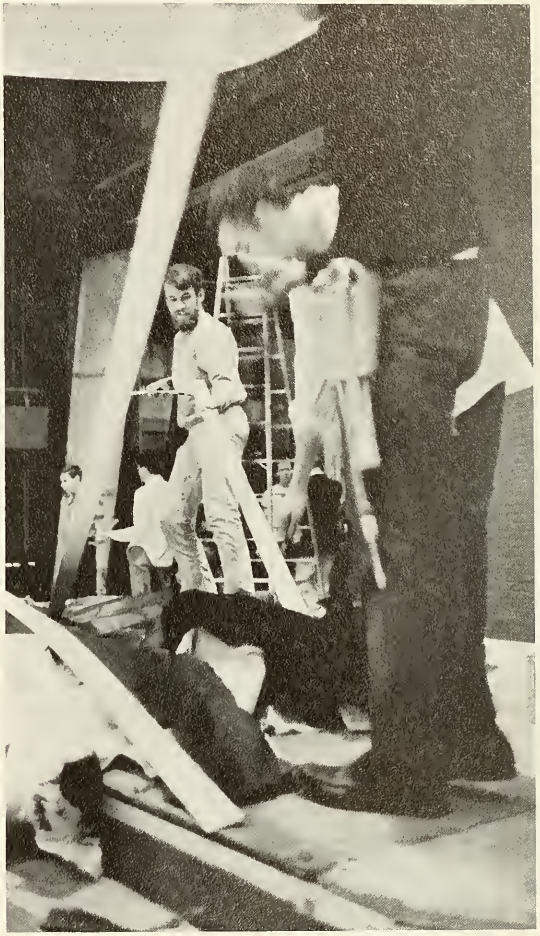

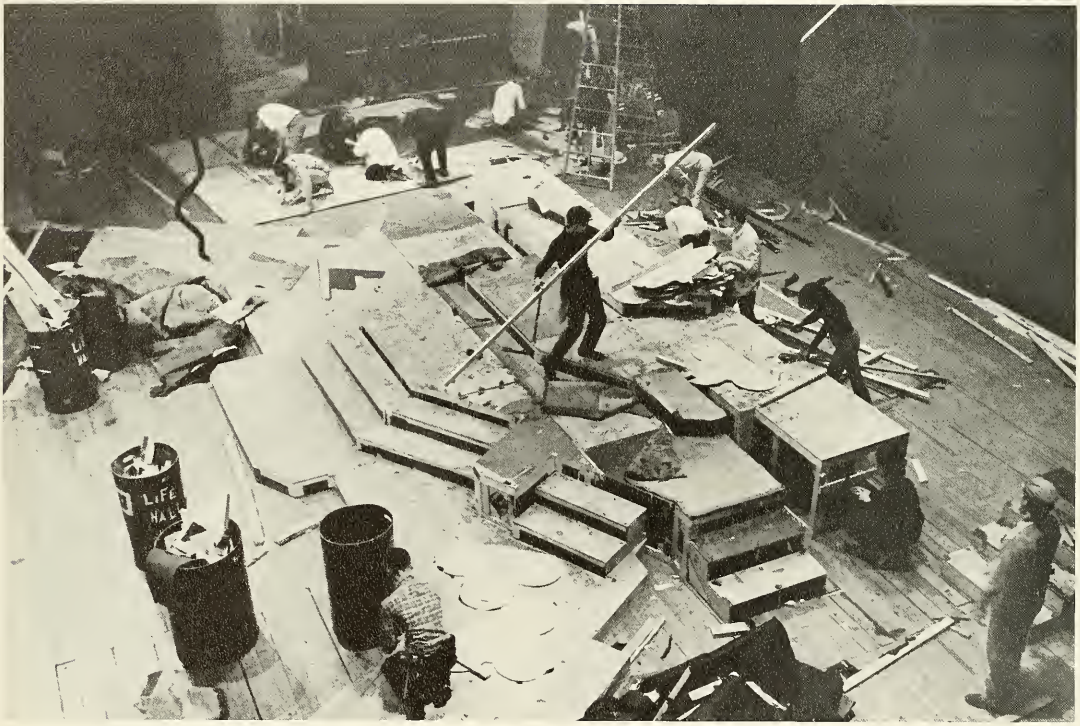


*photography/layout*
**gary gladstone**
*245 east 19th st.*
*new york, n. y. 10003*
*212-982-3333*

# Senior Directory

HELENE ACKERMAN
63 Broad Street, Freehold, N. J.
*Major*: English
Star of David (1,3); English Club (1); Homecoming (1,3); Carnival (1,3).

JAMES ACKERMAN
12 Siek Road, Butler, N. J.
*Major*: Biology

RUTH ANN ACKERMAN
100 Maitland Avenue, Paterson, N. J.
*Major*: Biology
Kappa Rho Upsilon; SEAM; Intervarsity Christian Fellowsbip.

ERNEST C. ACKERMANN
169 Planderville Avenue, Garfield, N. J.
*Major*: Mathematics
SEAM (1,2,3,4); Math Club (2,3,4); Young Democrats (2); Intramural Bowling (2).

DORIS G. ADAMS
64 Broome Street, Newark, N. J.
*Major*: Biology
Sigma Gamma Rho (3,4); SEAM (1,2,3,4).

SANDRA S. ADELSOHN
31 Harding Terrace, Newark, N. J.
*Major*: Physical Education
Adelphes Club; Women's Recreation Association; Volleyball (1); Bowling (1,2,3); Softball (1,2,3); Basketball (1,2,3); Tennis (1); Lacrosse.

KATHLEEN ADLER
32 Woodrow Place, West Caldwell, N. J.
*Major*: Speech
Sigma Delta Phi (2,3,4); Sigma Alpha Eta (1,2,3,4).

AUGUST J. ALAMO
100 Montclair Avenue, Newark, N. J.
*Major*: Physical Education
Psi Chi (1,2,3,4); SEAM (1,2,3,4); New Jersey State Association for Health, Physical Education and Recreation (2,3,4); Baseball (1,2); Soccer (2,3); Intramural Basketball (1,2,3,4); Intramural Softball (1,2,3,4).

KAREN J. ANDERSON
22 John Street, Rockaway, N. J.
*Major*: Fine Arts
Theta Chi Rho, Historian; Fine Arts Association (1); SEAM (1,3).

LINDA ANDERSON
331 Union Avenue, Clifton, N. J.
*Major*: Business Education
Kappa Delta Pi (3,4); Pi Omega Pi (2,3,4); Phi Beta Lambda (2,3,4); SEAM (2,3,4).

KATHERINE ANDREEFF
56 Hudson Street, Freehold, N. J.
*Major*: English
Protestant Foundation (2,3); Star of David (3); English Club (1).

LOUIS A. ANDRES
R.D. 1, Box 445, Newton, N. J.
*Major*: Music
Phi Sigma Epsilon, Treasurer; Phi Mu Alpha, Alumni Secretary.

BARBARA ANDRESE
31 Aberdeen Court, Haledon, N. J.
*Major*: Business Education
Phi Beta Lambda (1,2,3,4); Eastern Business Teachers Association (3,4); New Jersey Business Teachers Association (3,4); N.J.E.A. (2,3,4); N.E.A. (2,3,4).

JO-ANN C. ANNUNZIATO
Englewood, N. J.
*Major*: Business Education
Phi Beta Lambda (1,2,3,4); SEAM (1); N.J.E.A. (1).

CARL ANTISELL
202 Reids Hill Road, Morganville, N. J.
*Major*: Industrial Arts
Lambda Chi Delta, President; Industrial Arts Guild.

ALFONSE G. ANTONELLI
367 Maple Street, Kearny, N. J.
*Major*: Chemistry
Tennis (3,4); SEAM; Transfer Orientation Committee, Chairman.

JOHN LESLIE APGAR
70 Morrison Road, Springfield, N. J.
*Major*: Physical Education
Phi Lambda Pi; Phi Epsilon Kappa; Basketball (1,2,3,4); Tennis (1,2,3); Intramural Softball (1,2,3).

SUSAN ARATA
4 Salem Drive East, Whippany, N. J.
*Major*: Physical Science
SEAM (1).

JANET ARGENTA
1304 Ninth Street, North Bergen, N. J.
*Major*: Social Studies
Young Democrats (2,3); Players (2); *Galumph* (3).

BARBARA ASHBACK
202 North 11 Street, Newark, N. J.
*Major*: Business Education
Phi Beta Lambda (2,3,4); New Jersey Business Education Association (2,3,4); N.J.E.A. (2,3,4); E.B.T.A. (2,3,4).

KAREN ASHLEY
205-70 Street, Guttenberg, N. J.
*Major*: Business Education
Pi Omega Pi (2,3,4); Phi Beta Lambda (1,2,3,4); N.J.B.E.A. (2,3,4); N.J.E.A. (2,3,4); E.B.T.A. (2,3,4).

ROBERT AURIEMMA
410-46 Street, Union City, N. J.
*Major*: Social Studies
Agora (1,2,3,4); Football (1); Intramural Football (2,3); Softball (2,3); Volleyball (2,3).

JOYCE AUSTIN
34 Van Wagenen Avenue, Jersey City, N. J.
*Major*: Physical Education
Women's Recreation Association; North Jersey Board of Women Officials; SEAM; N.E.A.; A.A.H.P.E.R.; Volleyball (1,3); Tennis (1,2,3); Bowling (1,2,3); Basketball (1,2,3); Archery (1,2); Softball (1,2); Field Hockey (2,3).

CAROL A. AVELLA
714-76 Street, North Bergen, N. J.
*Major*: English
Players, Recording Secretary; SEAM; *La Campana.*

THEODORE W. AYRE
15 Doherty Drive East, Clifton, N. J.
*Major*: Industrial Arts
Industrial Arts Guild (1,2,3,4); SEAM.

JOHN J. AYRES
502 Willow Grove, Hackettstown, N. J.
*Major*: English
Lambda Chi Delta; Stone Hall Dormitory Council (1).

SANDRA G. AZZOLINA
520 Pleasant Valley Way, West Orange, N. J.
*Major*: Mathematics
Delta Theta Psi; SEAM.

RICHARD BAKKER
31 Garrabrant Road, Clifton, N. J.
*Major*: Physical Education
Phi Lambda Pi, Corresponding Secretary; Phi Epsilon Kappa; JV Baseball (1,2); Varsity Baseball (3,4).

WALTER ANTHONY BAKUM
579 Valley Road, Clark, N. J.
*Major*: Industrial Arts
Psi Chi (1,2,3,4); Football (1); Basketball (1); Intramural Sports (1,2,3,4); Industrial Arts Guild (1,2,3,4); Carnival Committee (2,3); Homecoming (2,3); SEAM (1,2,3,4).

JANET BALLOTTA
376 Kingsland Avenue, Lyndhurst, N. J.
*Major*: English
Delta Alpha Chi; Aldornia (2,3,4); Kappa Delta Pi (2,3,4); *La Campana* (3); SEAM (1,2,3,4).

CAROLYN BARNES
37 Rea Avenue, Hawthorne, N. J.
*Major*: Fine Arts

ALAN D. BARONE
48 Elmwood Road, Verona, N. J.
*Major*: Biological Science
*Montclarion* (2,3); Soccer (1,2); SEAM (1,2,3,4); N.J.S.T.A., Treasurer (2); Science Department Representative to Outdoor Education Committee (2); Inter-Varsity Christian Fellowship (2).

CHARLES BARRAGATO
60 Dance Boulevard, Dumont, N. J.
*Major*: English
*Montclarion*, Editor-In-Chief (3,4); Department of Publications (3,4).

FRANK BARROQUEIRO
84 Pulaski Street, Newark, N. J.
*Major*: Physical Education
Agora; Soccer (2,3,4); Intramural Bowling (2,3); Baseball (3).

ROBERT BARRY
191 Pearsall Avenue, Jersey City, N. J.
*Major*: Industrial Arts
Industrial Arts Guild (1,2,3).

OLHA BASARAB
26 Fairview Avenue, Cedar Knolls, N. J.
*Major*: French
Lambda Omega Tau (2,3,4); SEAM (1,2,3,4); French Club (1,2,3,4); Hanover Education Association Scholarship.

ROBERTA L. BASSER
5 Hoover Avenue, West Orange, N. J.
*Major*: Social Studies

ROY T. BATELLI
147 Florida Avenue, Paterson, N. J.
*Major*: Business Education
Psi Chi (2,3,4); Varsity Track (1,2); Freshman Class Council (1).

CARL J. BATEMAN
237 Chamber Street, Phillipsburg, N. J.
*Major*: Mathematics
Lambda Chi Delta; Wrestling (1,2,3,4); Intramural Football (1,2,3,4); Dorm Council, Treasurer; Margin for Excellence.

JOSEPHINE BATTISTON
436 Garden Street, Carlstadt, N. J.
*Major*: Business Education
Delta Alpha Chi (1,2,3,4), Recording Secretary; SGA Representative; Phi Beta Lambda (1,2,3,4); Human Relations Lab, Secretarial Committee.

SHARON L. BATY
R.D. #1, Phillipsburg, N. J.
*Major*: English
SEAM (1,2,3,4); Class Council (1,2).

PETER W. BAUBLES, Jr.
63 Amelia Avenue, Livingston, N. J.
*Major*: Physical Education
Agora (2,3,4); Varsity Soccer (1,2,3,4); Varsity Baseball (1,2,3,4).

RICHARD BAUGHER
113 Fornelius Avenue, Clifton, N. J.
*Major*: Industrial Arts
Industrial Art Guild Newspaper (3); Intramural Football (3); Intramural Bowling (2); Intramural Softball (2); SEAM (1,2,3,4); Industrial Arts Guild (1,2,3,4); Voice of Montclair (3).

RITA BAUSEWEIN
13 Wallace Street, Hanover, N. J.
*Major*: Social Studies
Pi Gamma Mu.

KAREN BEATTY
693 Hanken Road, Bound Brook, N. J.
*Major*: English
Mu Sigma; Aldornia; Kappa Delta Pi; *Quarterly* (2); Human Relations Lab; Protestant Foundation; Psychology Club; Junto; SGA Representative.

FRANCES M. BECKETT
1519 Palisade Avenue, Fort Lee, N. J.
*Major*: English
Kappa Sigma Rho (2,3,4); SEAM (2,3,4); Human Relations Lab (2,3,4); Newman Club (2,3,4); English Club (2,3,4).

ADRIENNE BEDNARZ
1609 Ardsley Court, Teaneck, N. J.
*Major*: French
La Tertulia Espanola (2); Le Cercle Francais (3,4).

DAVID J. BELL
759 Galda Road, Paramus, N. J.
*Major*: Physical Education
Phi Epsilon Kappa (2,3,4); Gymnastics Club (1); Intramural Basketball (2,3); Track (1,2,3); Phi Epsilon Kappa, Sergeant-at-Arms (3).

JOSEPH BELL
Fountain Avenue, Burlington, N. J.
*Major*: Social Studies
Senate; *Galumph* (2,3); SGA Representative (1,2).

JANICE M. BELLANTE
6 Callahan Street, Hanover, N. J.
*Major*: English
SEAM (3,4).

NANCY STONE BELSKY
26 Parkway East, Apt. E-3, Caldwell, N. J.
*Major*: Music
Sigma Alpha Iota, Chaplain (3), Recording Secretary (4); Music Educators National Conference.

CHRISTINE A. BENK
466 Vassar Place, Brick Town, N. J.
*Major*: Speech
Delta Theta Psi (1,2,3,4), Corresponding Secretary (2,3), Parliamentarian (3,4); House Council (1,2,3), Treasurer (1,2), President (3); Dorm Council (3); Sigma Alpha Eta (1,2,3); Newman Club (1); Margin for Excellence Panels (3); SEAM (1,2); Wing Counselor (4); *La Campana* (4).

ALAN BENNETT
1017 East Seventh Street, Plainfield, N. J.
*Major*: English
Kappa Delta Pi.

PETER BERARDI
379 South Eleventh Street, Newark, N. J.
*Major*: Social Studies
Agora (2,3,4); Football (1,2,3,4); Baseball (1).

JOHN A. BERGACS
860 Coolidge Avenue, Woodbridge, N. J.
*Major*: Music
Phi Sigma Epsilon (2,3,4); Phi Mu Alpha Sinfonia (2,3,4); Concert Band (1,2,3,4); Concert Orchestra (1,2,3,4).

RUTH E. BERKOWITZ
476 East 33 Street, Paterson, N. J.
*Major*: Speech
Sigma Delta Phi (2,3,4); Sigma Alpha Eta (1,2,3,4); Human Relations Planning Committee (2,3,4); SEAM (1,2,3,4).

BARBARA WOSNITZER BERNSTEIN
15 Valley View Road, Hillside, N. J.
*Major*: Social Studies
SEAM; Sophomore Class Council.

PAUL A. BIANCO
82 Springdale Avenue, Neptune City, N. J.
*Major*: English
Phi Lambda Pi; Margin for Excellence, Chairman; Class Council; Miss Montclair State Pageant; President's Committee; Varsity Tennis (2,3); Homecoming Committee; Carnival.

WILLIAM P. BIRDSALL
62 Mountain Avenue, North Caldwell, N. J.
*Major*: Industrial Arts
Beta Epsilon Tau (2,3,4); Epsilon Pi Tau (3,4); Industrial Arts Guild Representative; Carnival 1965; Beta Epsilon Tau, Secretary (3); Epsilon Pi Tau, Secretary (3).

JOANNE BISCHAK
449 Mount Prospect Avenue, Newark, N. J.
*Major*: Mathematics

PAUL O. BISCHOFF
305 Overbrook Road, Piscataway, N. J.
*Major*: Mathematics
Inter-Varsity Christian Fellowship, President (2,3); JV Football (1); JV Baseball (1,2); Intramural Football (2,3,4); Intramural Basketball (1,2); Intramural Volleyball (3,4); Intramural Bowling (3,4); Intramural Baseball (3,4); Class Council (1,2); Carnival, Publicity Chairman; Dorm Council (1,2); Wing Counsellor (2,3,4); Margin for Excellence.

LINDA A. BLACK
416 Klemm Avenue, Gloucester, N. J.
*Major*: Home Economics
Home Economics Club (1,2,3,4); SEAM (1,2,3,4).

JANIS BLASCO
182 Fourth Street, Newark, N. J.
*Major*: Social Studies
SEAM.

KATHRYN M. BLAZIER
R.D. #2 Port Colden, Washington, N. J.
*Major*: Physical Education
Gymnastics Club (1,2,3,4); Modern Dance Club (3); Lacrosse Club (3); Bowling Club (3); Archery Club (3); Adelphes Club.

ELIZABETH G. BOEHMER
76 Ella Street, Bloomfield, N. J.
*Major*: English
SEAM; La Tertulia Espanola.

BARBARA E. BOESCH
435 Gregory Avenue, Weehawken, N. J.
*Major*: Social Studies
Sigma Delta Phi, Alumnae Secretary; Newman Club (1,2,3,4); SEAM (1,2,3,4); Young Republicans (3,4); International Relations Club (3,4).

JEAN K. BOGEN
150 Jean Street, Ramsey, N. J.
*Major*: Social Studies
Mu Sigma; Pi Gamma Mu; Young Republicans Club.

THERESA M. BOGNER
199 Hansbury Avenue, Newark, N. J.
*Major*: Biological Science
Kappa Delta Pi; Sigma Eta Sigma; Representative to New Jersey Science Teachers Association (2); SEAM.

JUDITH A. BOLIIA
110 Bright Street, Jersey City, N. J.
*Major*: Business Education
Phi Beta Lambda (1,2,3,4); N.J.B.E.A. (1,2,3,4); E.B.T.A. (1,2,3,4); N.B.E.A. (1,2,3,4).

JANICE BOLTON
310 North Ninth Street, Paterson, N. J.
*Major*: Fine Arts

THOMAS J. BONGO
171 Passaic Avenue, Nutley, N. J.
*Major*: Mathematics
JV Basketball (1); Intramural Basketball (2,3); National Council of Teachers of Mathematics.

CHARLOTTE F. BOSCO
375 Hudson Street, Phillipsburg, N. J.
*Major*: English
Lambda Omega Tau; *Quarterly* (1).

JUDITH B. BOTZAN
814 Country Club Road, Somerville, N. J.
*Major*: Home Economics
SGA (3); Gymnastics Club (1); Home Economics Chapter (1,2,3).

DONALD D. BOWMAN
196 Walnut Street, Montclair, N. J.
*Major*: Business Education
Phi Beta Lambda; Pi Omega Pi; Distributive Education Club of America; Judo Club; Voice of Montclair State; Boosters; E.B.T.A.; N.J.B.E.A.; SEAM.

DIANE J. BRACKETT
7 Buffa Drive, Somerset, N. J.
*Major*: Business Education
Sigma Delta Phi (1,2,3,4), Recording Secretary (2); Pi Omega Pi (2,3,4); C.L.U.B., Vice-President (3); Homecoming, Co-chairman (3,4); Carnival, Secretarial Co-chairman (2); Phi Beta Lambda (1,2,3,4); N.J.B.E.A. (2,3,4); N.B.E.A. (3,4); E.B.T.A. (2,3,4).

DONALD BRADFORD
142 Kinderkamack Road, Park Ridge, N. J.
*Major*: Fine Arts
Fine Arts Association.

GRANVILLE Y. BRADY
8 Gates Avenue, Roseland, N. J.
*Major*: Speech
Sigma Alpha Eta; Speech Department Advisory Committee, Secretary.

ROBERT L. BRAGNER
110 Howe Avenue, Passaic, N. J.
*Major*: Social Studies
Young Republicans.

LYNNE BRENNER
Canal Street, Alloway, N. J.
*Major*: Speech
Delta Omicron Pi (1,2,3,4); Sigma Alpha Eta (2,3,4), Historian (3); SGA Representative, Junior Class (3); Dorm Council (1); Experiment in International Living (3).

SANDRA BRESLIN
147 Fein Avenue, Lyndhurst, N. J.
*Major*: Spanish
La Tertulia Espanola (2,3,4).

IRENE J. BRIAND
86 Hollywood Avenue, Clifton, N. J.
*Major*: French
Le Cercle Francais; SEAM.

CAROL BRIDGEFORTH
180 Claremont Avenue, Jersey City, N. J.
*Major*: French
Pi Delta Phi; French Club (1,2,3,4); SEAM (2,3).

CAROL A. BRIERLEY
310 Chestnut Street, Kearny, N. J.
*Major*: Biology
Kappa Sigma Rho (1,2,3,4); SEAM (1).

MARY JO BRISCIONE
35 Iroquois Avenue, Oceanport, N. J.
*Major*: English
*Quarterly; Galumph;* English Club; SEAM.

MARIE A. BRISK
32 Myrtle Avenue, Belleville, N. J.
*Major*: Latin
Theta Chi Rho.

BELLE B. BRODY
115 Morningside Road, Verona, N. J.
*Major*: Home Economics

LINDA J. BROMEL
33 Romaine Place, Newark, N. J.
*Major*: English

FLORENCE A. BROOKS
3-05 33 Street, Fair Lawn, N. J.
*Major*: English

RUTH BROUSSEAU
23 The Fairway, Upper Montclair, N. J.
*Major*: English
Kappa Delta Pi (2,3,4).

CAROL A. BROWN
38 Mary Street, Paterson, N. J.
*Major*: English
English Club (1,4); Newman Club (1); SEAM (1,2,4); Phi Beta Lambda (4).

GLORIA BROWNLEE
530 Summer Avenue, Newark, N. J.
*Major*: Social Studies
SEAM (1,2,3,4).

JOSEPH W. BRUNO
455 Stuyvesant Avenue, Irvington, N. J.
*Major*: Spanish
Sigma Delta Pi; SEAM; Spanish Club; Class Representative.

LILLIAN SHARON BRUST
38 North Lyle Avenue, Tenafly, N. J.
*Major*: Speech
Kappa Delta Pi, President (3,4); Sigma Alpha Eta (1,2,3,4), Treasurer (3,4); Players (1,4); Experiment in International Living (3).

JANE E. BRYCE
446 Parker Street, Newark, N. J.
*Major*: Social Studies
Mu Sigma, President; Pi Gamma Mu, Treasurer.

JOHN D. BRYCE
75 Grove Street, Montclair, N. J.
*Major*: Social Studies
Parking Violations Appeal Board (3); SEAM (4).

NANCY ELLEN BRYCE
446 Parker Street, Newark, N. J.
*Major*: Social Studies
Mu Sigma, Corresponding Secretary (3); Class Council Representative (1).

CLAUDE A. BUCHMAN
Hill Street, Buttzville, N. J.
*Major*: Social Studies
Phi Alpha Psi (3,4); Intramural Bowling (2,3); Intramural Volleyball (3); Margin for Excellence (2); Booster Association (1,2,3); International Relations Club (3); SEAM (1,3,4); Dorm Council (2,3,4); Wing Counselor (3); Homecoming (2); SGA Food Committee (2).

RAYMOND BUCZEK
1243 Rose Street, Plainfield, N. J.
*Major*: Physical Education
Phi Lambda Pi, Vice-President; Varsity Wrestling (1,2,3,4); Soccer (1,2,3); Young Republicans Club; M.S.S.C.C.

DOLORES E. BUHLER
14 Willow Way, Manasquan, N. J.
*Major*: Speech
Delta Theta Psi (3,4); Sigma Alpha Eta (1,2,3,4); SEAM (1,2); Newman Club (1); Chapin Hall House Council, Secretary (1).

LEONA T. BUKOWSKI
66 Elm Place, Nutley, N. J.
*Major*: Home Economics
Sigma Delta Phi; Kappa Delta Pi; Home Economics Chapter, Treasurer (1,2,3).

BARBARA J. BURKARDT
689 Grove Street, Upper Montclair, N. J.
*Major*: English

JAMES BUSCH
1310 Birch Avenue, Wanamassa, N. J.
*Major*: Physical Education
Football (1,2,4); Indoor Track (1,2,4); Outdoor Track (1,2,3,4); Intramural Softball (1,2,3); Intramural Basketball (2,3); Football Trainer (4).

GLORIA V. BUSH
40 Daniel Street, Dover, N. J.
*Major*: French
French Club (1,2,3,4).

JAYNE E. BYER
222 Renfrew Avenue, Trenton, N. J.
*Major*: Fine Arts
Modern Dance Club (2); Booster Club; Play Construction (3); F.A.A. (2,3,4).

DIANE BYLCIW
8 Circle Drive, Sunset Village, Flemington, N. J.
*Major*: English
*Montclarion* (2,3,4); *Galumph* (2,3); *La Campana* (3,4); Women's Interdormitory Council (1,2,3,4), Secretary (2,3), President (3,4); English Club (1,2,3); Student Advisory Committee; SGA Food Service Committee (2,3); Margin for Excellence (3); SEAM (4).

BERNADINE M. BYRNES
35 Dover Street, Newark, N. J.
*Major*: English
Newman Club (1); English Club (1,2,3,4); SEAM (1,2,3,4).

ANTHONY CAIAZZO
135 West 26 Street, Bayonne, N. J.
*Major*: Physical Education
Phi Epsilon Kappa; Montclair Athletic Assoc.; Co-chairman of Carnival; Football (4); Intermural Basketball (4); Track (4).

ANGELA CALABRO
83½ Garside Street, Newark 4, N. J.
*Major*: Fine Arts
Lambda Omega Tau; Gamma Epsilon Chapter, Kappa Delta Pi; N.E.A.; Fine Arts Assoc.; American Craftsmen's Council; SGA Representative.

ELETA CALDWELL
521 Hawthorne Avenue, Newark 12, N. J.
*Major*: Fine Arts

RICHARD CALLAHAN
28 Hodskin Place, Tenafly, N. J.
*Major*: Speech
Theta Beta Chi (2,3,4); Sigma Alpha Eta (1,2); Players (3,4).

LOIS CALMAN
325 King Road, North Brunswick, N. J.
*Major*: Latin
Student Government Assoc. Secretary (3); Experiment in International Living (Italy); Class Council (2,3).

PETER CAPONE
1401 27th Street, North Bergen, N. J.
*Major*: Business Education
Phi Beta Lambda (1,2); Intramural Football (1,2).

ELVIRA CAPORALE
519 10th Street, Union City, N. J.
*Major*: French
Kappa Delta Pi; Pi Delta Phi; French Club (1,2,3,4); Spanish Club (3,4).

SANDRA CARASIA
43 Sherwood Road, Kenilworth, N. J.
*Major*: Home Economics
Home Economics Chapter (1,2,3).

PEARL CARE
177 Sunset Avenue, North Arlington, N. J.
*Major*: French
*Quarterly* (4); French Club (1,2,3,4); SEAM (4).

DOMINICK CARELLI
565 54th Street, West New York, N. J.
*Major*: Music
Players (2).

MARY CARESTROM
135 Wakeman Avenue, Newark 4, N. J.
*Major*: Social Studies
Theta Chi Rho (1,2,3,4), Alumni Secretary (2), Recording Secretary (3); *Montclarion* (1); International Relations Club (3,4); SEAM (3,4).

MARY CAROLAN
75 McKinley Avenue, Dumont, N. J.
*Major*: Latin
Delta Alpha Chi, Co-chairman Greek Sing (3); Carnival (1,2,3,4); Homecoming (1,2,3,4); SEAM; Latin Scholarship Award (1,2).

JAMES CAROVILLANO
22 Roliver Street, Rutherford, N. J.
*Major*: Physical Education
Phi Lambda Pi (1,2,3,4); Varsity Football (1,2,3,4); Varsity Baseball (1,2,3,4), Captain (4); JV Basketball (1); Intermural Basketball (2).

BARBARA CARR
226 Roosevelt Street, Union City, N. J.
*Major*: Home Economics
Home Economics Chapter; SEAM.

JANE CARR
190 Elberon Avenue, Paterson, N. J.
*Major*: Fine Arts
Kappa Sigma Rho (2,3,4); SEAM; Newman Club (1,2,3,4); Young Democrats; Psychology Club (2); International Relations Club (1,2,3,4).

ELSIE C. CARSTENSEN
491 Green Street, Woodbridge, N. J.
*Major*: Fine Arts
Mu Sigma; Fine Arts Assoc. (1,2,3,4).

ADRIENNE CERU
37 Hazel Street, Dumont, N. J.
*Major*: Social Studies
Theta Chi Rho (3,4); SEAM (3).

MARTIN LEWIS CHAMBERLAIN
RD1 Branchville, N. J.
*Major*: Industrial Arts
Radio Club, President (4).

EDWARD J. CHANCE
209 Hollister Avenue, Rutherford, N. J.
*Major*: Music
Phi Mu Alpha Sinfonia (3,4); Concert Choir (1,2,3,4); Symphonic and Marching Bands (1,2,3,4); SEAM (1,2); M.E.N.C. (1).

ROSE CHAPLIN
359 Maple Avenue, Lyndhurst, N. J.
*Major*: Social Studies
SEAM (1,2,3,4).

PATRICIA DIANE CHARLETON
84 Carnegie Avenue, East Orange, N. J.
*Major*: Physical Education
Adelphes; W.R.A. (1,2,3,4); SEAM (1,3).

ELAINE CHEESEMAN
455 Jauncey Avenue, Lyndhurst, N. J.
*Major*: Mathematics
Alpha Chi Beta (1,2,3,4).

JESSICA CHEN
Shing Tak Mansion, No. 8, Peace Avenue, Kowloon, Hong Kong
*Major*: Science

KATHRINE CHEROENAK
168 River Drive, Garfield, N. J.
*Major*: Biology

GERALDINE CHIERCHIO
11 Lake Avenue, Hazlet, N. J.
*Major*: Mathematics
Delta Sigma Chi (2,3,4), Recording Secretary (3); Class Council (1,2,3); Math Club (1,2,3,4), Treasurer (2,3); Student Education Assoc. (1,2,3,4), President (2), Vice President (4); Carnival Ticket Co-chairman (2); Homecoming Float Co-chairman (2); Newman Club (1,2).

ELIZABETH CHRAMINSKA
567 South 17th Street, Newark, N. J.
*Major*: English
People-to-Peoples Club; International Relations Club.

DOLORES CHRISTY
203 Chews Landing Road, Clementon, N. J.
*Major*: Home Economics
Home Economics Club (1,2,3,4).

EDWIN J. CHURCH
55 Grove Street, Montclair, N. J.
*Major*: Social Studies
Phi Lambda Pi (2,3,4); Young Republicans Club (3,4); Sports Car Club (3,4).

LORRAINE J. CIELO
279 Boulevard, East Paterson, N. J.
*Major*: Home Economics
Home Economics Club (1,2,3,4); SEAM (2,3,4).

DOLORES CILENTO
104 North 15th Street, Bloomfield, N. J.
*Major*: Mathematics
Theta Chi Rho; SEAM; Bowling Club (1); Hospitality Committee (1).

JOANNE CILENTO
420 Clifton Avenue, Newark 4, N. J.
*Major*: Home Economics
Lambda Omega Tau; Home Economics Club (3,4).

SUSAN CIMBOLIC
3184 Kennedy Boulevard, Jersey City, N. J.
*Major*: Business Education
Kappa Rho Upsilon, Vice President (2,3); Phi Beta Lambda (1,2,3); Human Relations Lab Planning Committee (3).

MARIA CIOFFI
53 Hudson Avenue, Totowa Borough, N. J.
*Major*: Social Studies
Pi Gamma Mu; SEAM.

MARIA CLAI
198½ Sandford Street, New Brunswick, N. J.
*Major*: French
Kappa Delta Pi (3,4); Pi Delta Phi (3,4); SEAM (1,2,4); Newman Club (1); French Club (1,2,3,4); Spanish Club (4).

CAROLYN CLERICI
547 - 42nd Street, Union City, N. J.
*Major*: English
Delta Alpha Chi (3,4); SEAM (1,2,3,4); English Club (2).

REBA COHEN
1122 Hollywood Road, Linden, N. J.
*Major*: Mathematics
Kapa Delta Pi, Treasurer (3); Kappa Mu Epsilon (2,3,4), Treasurer (3); Junior Class Treasurer; Class Council (1,2); Math Club (1,2,3,4); SEAM (1,2,3,4); Star of David (1,2,3,4).

IDRIS COLE
Lakeforest RD #3, Wharton, N. J.
*Major*: Industrial Arts
Lambda Chi Delta (2,3,4); Industrial Arts Guild (1,2,3,4); Co-chairman Locations Committee for Carnival (2).

PATRICIA E. COLEMAN
1816 Palisade Avenue, Union City, N. J.
*Major*: Biology
SEAM.

SARAH COLEMAN
24 Alice Lane, Clark, N. J.
*Major*: English
Delta Alpha Chi, President; SEAM.

GEORGE COLLICT
Richard Mine Road, Wharton, N. J.
*Major*: Industrial Arts
Industrial Arts Guild.

FLORENCE COMANDINI
81A Rhine Boulevard, Raritan, N. J.
*Major*: Social Studies
Newman Club (1,2,3); Young Republicans (2,3).

JOSEPH COMBA
152 Edgar Street, Carteret, N. J.
*Major*: Industrial Arts
Industrial Arts Guild (1,2,3,4); Baseball (4).

LAUREL J. COPPOLA
26 Countryside Drive, Livingston, N. J.
*Major*: Mathematics
Booster Club; Math Club; SEAM; Newman Club.

ANNE P. CORBIN
4 Marvin Road, Pompton Plains, N. J.
*Major*: Social Studies
Kappa Delta Pi; Pi Gamma Mu; SEAM.

CLAUDIA COSCARELLO
38 Columbia Street, West Orange, N. J.
*Major*: English
SEAM.

KATHLEEN COUGHLIN
508 Pepperidge Tree Lane, Smoke Rise, Butler, N. J.
*Major*: Home Economics
Home Economics Chapter; SEAM; Carnival (2).

CAROL COYLE
500 68th Street, Guttenberg, N. J.
*Major*: Speech
Sigma Alpha Eta (1,2,3,4); SEAM (1,2,3,4).

JUDITH COYLE
163 Woodbridge Avenue, Sewaren, N. J.
*Major*: Business Education
Delta Alpha Chi; Pi Omega Pi, Vice President; Phi Beta Lambda, Eastern Business Teachers Assoc.; N.J.B.E.A.; N.E.A.; N.J.E.A.; Judo Club.

ROBERT COYLE
315 Columbia Boulevard, Woodridge, N. J.
*Major*: Social Studies
Tau Sigma Delta (2,3,4); International Relations Club (1,2); Young Republicans (3,4); Inter-Fraternity Council (2,3,4).

CAROL CRATER
148 Franklin Street, Verona, N. J.
*Major*: English
*Montclarion* (1,2); College Life Union Board, Treasurer (2); Hospitality Committee (1,2,3), Chairman (2); Concert Committee (2).

EVELYN CRESSMAN
327 North Prospect Street, Washington, N. J.
*Major*: Mathematics.

ROSE CRISMAN
RD2 Box 205, Blairstown, N. J.
*Major*: Home Economics
Home Economics Club (1,2,3,4); Carnival Ticket Committee (2); SEAM (1,2,3,4).

RICHARD CROSBY
419 Prince Street, Bordentown, N. J.
*Major*: English
Gamma Delta Chi (2,3,4); Class Vice-President (1); SGA Social Committee (1).

MARIAN CRUGER
10 Cresthill Road, Verona, N. J.
*Major*: French
College Life Union Board (2,3); Hospitality Committee (2,3); Concert Committee (2,3); Experiment in International Living (Belgium); SEAM.

MARY ELIZABETH CRUSE
441 7th Avenue, Newark, N. J.
*Major*: Physical Education
Women's Basketball Team (1,2,3,4); Rhythmical Gymnastics Club; Folk Dance Club (1); W.R.A. (1,2,3,4); Softball Club (1,3); Bowling Club (1,2); Gymnastics Club (1); Tennis Club (1,2); Panzer Demonstration (1,2,3,4); SEAM (1,2,3,4); Newman Club (1,2,3,4); Adelphes Club (1,3).

DIANE CUIDERA
48 Warwick Street, Newark, N. J.
*Major*: Fine Arts
Lambda Omega Tau, Vice-President (3); Kappa Delta Pi (3,4); Fine Arts Assoc. (1,2,3,4), Treasurer (2), President (3); *La Campana* (3,4), Photography Co-editor (4).

SUSAN CUMMINGS
11 Hamilton Road, Glenridge, N. J.
*Major*: Biology
Kappa Sigma Rho; Sigma Eta Sigma; Kappa Delta Pi; SEAM; N.J.E.A.; N.E.A.

ROSEMARY CUTILLO
7 Garwood Street, Garfield, N. J.
*Major*: Speech
Sigma Alpha Eta

ANGELA D'AGOSTINO
734 Second Avenue, Lyndhurst, N. J.
*Major*: Spanish
Spanish Club; SEAM.

JOSEPH T. D'AMBOLA
585 Joralemon Street, Belleville, N. J.
*Major*: Industrial Arts
Industrial Arts Guild (2,3,4); Intramural Baseball, Bowling, Football (1,2,3,4).

ROSE D'ANGELO
764 Abbott Avenue, Ridgefield, N. J.
*Major*: Physical Education
Lambda Omega Tau (3,4); Gymnastics Team (1); Gymnastics Club (1,2,3,4); Volleyball Club (1,2); Basketball Club (1); Modern Dance Club (2); Newman Club (2); Panzer Demonstration (1,2,3); SEAM (1,2); A.A.H.P.E.R. (2,3,4).

DONALD DANSER
38 Pine Street, Mount Holly, N. J.
*Major*: Latin
Montclair Athletic Commission (2,3,4); Student Director of Intramurals (3,4); SEAM (1,2,4).

JOANN DAPELO
11 Rose Street, Woodridge, N. J.
*Major*: Business Education
Kappa Sigma Rho; Phi Beta Lambda; Newman Club (1); SEAM (1,2); E.B.T.A. (1,2,3).

DONALD DARLINGTON
622 South 20th Street, Newark, N. J.
*Major*: Social Studies

LORRAINE DAVI
112 Danna Way, Saddle Brook, N. J.
*Major*: Spanish
Spanish Club (3); *Quarterly* typist (1); Players (3).

JANET DAVIES
183 Riverdale Street, Hillsdale, N. J.
*Major*: Mathematics
Alpha Chi Beta (1,2,3,4), Treasurer (2), Vice-President (3); Kappa Mu Epsilon (2,3,4), Vice-President; Kappa Delta Pi (3,4), Vice-President; SEAM.

ADRIANNE DAVIS
418 South 18th Street, Newark, N. J.
*Major*: Business Education
Phi Beta Lambda; SEAM.

ANN DAVIS
102 East Pittsfield Street, Pennsville, N. J.
*Major*: Latin
Kappa Delta Pi (3,4); SEAM (1,2,4).

JUDITH DAVISON
1100 Gully Road, Neptune, N. J.
*Major*: French
Pi Delta Phi Chapter, Gamma Kappa (3,4); Le Cercle Francais (1,4); SEAM (1,4).

ANDREW DAY
27 Overlook Avenue, Hanover, N. J.
*Major*: Industrial Arts
Psi Chi (3,4); Epsilon Pi Tau (3,4); Industrial Arts Guild (1,2,3,4); Track (1).

NORMA DAY
48 Harmon Street, Lincoln Park, N. J.
*Major*: Physical Education
Adelphes Club (1,3); Tennis Club (1,2,3); Archery Club (3,4); Bowling Club (1,2,3,4); Softball Club (2); Lacrosse Club (3).

PAUL DE ANGELUS
154 Lincoln Avenue, Orange, N. J.
*Major*: English
Aldornia; Kappa Delta Pi.

MARGARET M. DE BUSKE
336 Parker Avenue, Hackensack, N. J.
*Major*: Speech

DANIEL DE FILIPPIS
81 Chestnut Street, Morristown, N. J.
*Major*: Music

LEONARD DE GROOT
219 Hamburg Turnpike, Bloomingdale, N. J.
*Major*: Music
W.M.S.C. (3); SEAM (1,2,3,4), Vice-President (2,3); Band (1,2,3,4); Choir (1,2,3,4); State Governmental Relations Chairman N.J.S.E.A.; Phi Mu Alpha Sinfonia (1,4); Alpha Phi Lambda (2,3,4); N.J.S.E.A.

TERRY DE LORENZO
849 First Avenue, Raritan, N. J.
*Major*: Home Economics
Home Economics Chapter; Work Weekend Committee; SEAM; Food Service Committee, Chairman.

ROSEMARY DEMAREST
643 North Seventh Street, Newark, N. J.
*Major*: Fine Arts
Fine Arts Assoc.; SEAM.

ELAINE DE MATTIS
42 Hillside Avenue, Livingston, N. J.
*Major*: Spanish
*Montclarion* (4); Women's Intramurals (1,2); La Tertulia Espanola; SEAM.

KATHLEEN LOUISE DENICK
16 Nokomis Avenue, Oakland, N. J.
*Major*: Mathematics
SEAM; National Council of Teachers of Mathematics.

RONALD E. DENNICK
686 Denninger Road, North Plainfield, N. J.
*Major*: Physical Education
Basketball (2); Track (3); Wing Counselor in Webster Hall; Panzer Demonstration; Phi Epsilon Kappa, Vice-President.

LINDA DENNIS
66A Iroquois Avenue, Lake Hiawatha, N. J.
*Major*: English
Delta Omicron Pi.

BARBARA DE PALMA
378 Elmwood Avenue, East Orange, N. J.
*Major*: Mathematics
SEAM (1,2,3,4).

VICTOR DE PAUW
009 26th Street, Fair Lawn, N. J.
*Major*: Industrial Arts
Industrial Arts Guild (1,2,3,4); Voice of Montclair (3,4); SEAM (1).

JOSEPH F. DE STEPHAN
24 South Fifth Street, Elizabeth, N. J.
*Major*: Business Education
Phi Beta Lambda (3,4); Junior Varsity Basketball (1,2); Intramurals (1,2).

RUTH DI BARTOLO
183 Glen Avenue, Glen Rock, N. J.
*Major*: Spanish
La Tertulia Espanola (1,2,3,4), Class Delegate (2); SEAM (2,3,4).

BARBARA DICK
66 Cedar Lake, Denville, N. J.
*Major*: Fine Arts
Kappa Sigma Rho; Kappa Pi; SEAM; N.J.E.A.; Fine Arts Assoc.

JUDITH DIEM
40 Cleveland Avenue, Newark, N. J.
*Major*: Home Economics
Kappa Delta Pi; Home Economics Chapter; SEAM.

NANCY DIERK
1613 Bedford Street, Rahway, N. J.
*Major*: Latin
Class Council (1,2,3,4); Homecoming and Carnival Committees (1,2,3,4); Human Relations Laboratory (2,3,4); College Life Union Board (2,3,4), Concert Committee Financial Chairman, Lecture Series Committee, Arts and Music Committee.

ELAINE DI GASERO
612 Blakeney Place, River Vale, N. J.
*Major*: Social Studies

EVELYN V. DI GERONIMO
243 South Street, Jersey City, N. J.
*Major*: Physical Education
Delta Alpha Chi (2,3,4); Gymnastics Team (3); Gymnastics Club (2,3,4); Modern Dance Club (1,2); Bowling Club (3); Tennis Club (3); Adelphes (1,2,3,4).

DANIEL DI PATRIZIO
5330 Homestead Avenue, Pennsauken, N. J.
*Major*: Social Studies
Stone Hall Dormitory Council (3).

RICHARD DOLCE
98 Flemington Drive, Parsippany, N. J.
*Major*: English
Baseball (3,4); English Club (2,3,4); Intramurals (2,3,4); Newman Club (2,3,4).

NANCY DI GIROLANO
44 Division Avenue, Garfield, N. J.
*Major*: Business Education
Phi Beta Lambda (1,2,3,4); SEAM (1,2); Sports Car Club (3,4); Homecoming (2); Carnival (2); College Life Union Board (3,4); Voice of Montclair (3,4).

LENORE DOLSON
708 Eighth Street, Lyndhurst, N. J.
*Major*: Mathematics

KENNETH DONAHUE
21 Phyllis Place, Clifton, N. J.
*Major*: Social Studies

ANDREA DORF
16-06 Mandon Place, Fair Lawn, N. J.
*Major*: Business Education
Delta Alpha Chi; Phi Beta Lambda; SEAM.

SUSAN DOUGHTY
501 Grammercy Place, Atlantic City, N. J.
*Major*: Fine Arts
*La Campana* (3,4); Delta Omicron Pi (3,4); House Council (2,3); Montclair Protestant Foundation (2,3,4); SEAM (1,2, 3,4); Homecoming (4); Carnival (3,4); F.A.A. (1,2,3,4); Pi's Follies (3,4); Greek Sing (4).

CAROL DOWNEY
95 New York, Clark, N. J.
*Major*: Physical Education

CAROLYN DRAUS
311 Tontine Avenue, Lyndhurst, N. J.
*Major*: Business Education
Class Council (1,2,3); Co-chairman Carnival (2); SEAM; N.B.E.A.; N.E.A.; Phi Beta Lambda (1,2,3,4).

JOSEPH DROZD
287 Hickory Street, Kearny, N. J.
*Major*: Industrial Arts
Beta Epsilon Tau, Alumni Secretary; Industrial Arts Guild (1,2,3,4).

THOMAS DUBROSKY
1387 Springfield Avenue, Irvington, N. J.
*Major*: Social Studies
Tau Sigma Delta; SEAM; Football (1); Intramural Football (1,2,3,4), Basketball (1,2,3,4), Baseball (1,2,3,4).

DEBORAH DUDZAK
28 Cypress Avenue, Lincoln Park, N. J.
*Major*: Fine Arts
Fine Arts Assoc. (1,2); SEAM (2,3,4).

LAOLA DUGAN
172 Manchester Avenue, Paterson, N. J.
*Major*: English
*Montclarion* Features Editor, Managing Editor; SEAM.

DONNA POSTWEILER DUNCAN
80 East Passaic Avenue, Bloomfield, N. J.
*Major*: French
Kappa Delta Pi; Pi Delta Phi; Le Cercle Francais; SEAM.

M. GAY DUNN
Pearl Street, Newfield, N. J.
*Major*: Music
Concert Orchestra (1,2,3,4); SEAM (1,2); Concert Choir (2,3,4); Symphonic Band (2,3,4); House Council Treasurer (3); M.E.N.C. (1).

DENNIS DWYER
434 Knickerbocker Avenue, Paterson, N. J.
*Major*: Biological Science
Varsity Track Team (1,2); SEAM.

BARBARA EAKIN
297 Neville Street, Perth Amboy, N. J.
*Major*: Home Economics

CAROL JANE EDWARDS
12 Longacre Drive, Livingston, N. J.
*Major*: Biology
Kappa Delta Phi; SEAM.

SUSAN PAULA EICHEN
116 Newcomb Road, Tenafly, N. J.
*Major*: Speech
Sigma Alpha Eta, President; Kappa Delta Pi; SGA, Representative (3); Forensic League.

BARBARA J. EINREINHOF
516 Riverside Drive, Wayne, N. J.
*Major*: English

DORINDA M. EMBLEY
39 Saranac Road, Trenton, N. J.
*Major*: Mathematics
Delta Theta Psi (2,3,4), Vice-President (3), Social Chairman (3); Math Club; Carnival, Locations Committee Co-chairman (2); House Council (1).

ERIK ENGEL
48 Glen Avenue, Phillipsburg, N. J.
*Major*: Spanish
Sigma Delta Pi; *La Campana,* Business Manager; SGA, President; Faculty Student Co-operative, President; Class Historian; War Memorial Board, Vice-President; College Development Fund, Board of Trustees; Experiment in International Living (Spain).

BARBARA FABER
222 Wessington Avenue, Garfield, N. J.
*Major*: Business Education
Phi Beta Lambda (1,2,3,4); Sports Car Club (3,4); SEAM (1,2,3,4); Newman Club (1); Radio Station (3,4).

EDWARD P. FABRITIIS
536 Dauphin Street, Riverside, N. J.
*Major*: Business Education
Phi Beta Lambda; Distributive Education Club, President (3); Stone Hall Dormitory Council, Secretary (2).

JUNE FAIRLEY
130 North Main Street, Paterson, N. J.
*Major*: Business Education
Phi Beta Lambda (1,2,3,4).

HELENA FALVEY
131 Park Avenue, Dumont, N. J.
*Major*: Business Education
Dalphac (2,3,4); Phi Beta Lambda (1,2,3,4); SEAM (1,2,3,4); E.B.T.A. (1,2,3,4).

JANET FARBMAN
27 North 43rd Street, Irvington, N. J.
*Major*: French
Pi Delta Phi (3,4); French Club (2,3,4), Secretary (2,3), Vice-President (3,4); SEAM (1,2,3,4).

WILLIAM FARBSTEIN
4527 Brown Street, Union City, N. J.
*Major*: Mathematics

MARIA FARESE
27 Stecher Street, Newark, N. J.
*Major*: English
Kappa Rho Upsilon; *La Campana,* Managing Editor (2); Players, Historian; English Club.

JANET M. FAYCIK
353 Princeton Avenue, Hillside, N. J.
*Major*: Mathematics
Kappa Delta Pi; Aphesteon, President.

LUDMILA FEDOROWSKI
38 Hinsdale Place, Newark, N. J.
*Major*: Biology
SEAM (1,2,3,4).

JANE FELDMAN
47 Argyle Terrace, Irvington, N. J.
*Major*: Home Economics
Kappa Rho Upsilon (2,3,4); Inter-Sorority Council (3); Home Economics Club (1,2,3,4).

MARGARET FERGUSON
Box 232, Lavallette, N. J.
*Major*: English
Mu Sigma (2,3,4); La Tertulia Espanola (1,2,3,4); Experiment in International Living (Japan).

SANDRA A. FERNICOLA
80 Ferry Street, Newark, N. J.
*Major*: Business Education
Kappa Sigma Rho (2,3,4); SEAM; Phi Beta Lambda; E.B.T.A. *Quarterly;* Softball Team (2).

HOWARD FERRARO
294 Richmond Avenue, Paterson, N. J.
*Major*: Music
Tau Sigma Delta (2,3,4); Marching Band (1,2,3,4), Concert Band (1,2,3,4); Choir (1,2,3,4); Phi Mu Alpha Sinfonia (1,2,3,4).

VIRGINIA C. FERRIS
11 Twin Oaks Road, Parsippany, N. J.
*Major*: French
Alpha Chi Beta (2,3,4); French Club (1,2,3,4).

ELLEN L. FIENSTEIN
45 Broadale Road, Clifton, N. J.
*Major*: English
Kappa Rho Upsilon (1,2,3,4), Corresponding Secretary; *Montclarion* (1); *La Campana* (3,4); SEAM (1,4); Star of David (3).

BARBARA S. FIGUEIREDO
87 McWhorter Street, Newark, N. J.
*Major*: Business Education
Pi Omega Pi (2,3,4); Phi Beta Lambda (1,2,3,4); SEAM (1,2,3,4); SGA (1,2,3,4).

PATRICIA MINARICK FINDLAY
93 Long Hill Road, Oakland, N. J.
*Major*: Fine Arts
Sigma Delta Phi; Kappa Delta Pi; SEAM; Boosters (1).

ELLEN FINKELSTEIN
298 Webster Drive, New Milford, N. J.
*Major*: Fine Arts
Lambda Omega Tau; Kappa Delta Pi; *La Campana,* Assistant Art Editor; Fine Arts Assoc.; SEAM.

JOSEPH FIORDALISO
132 Fleming Avenue, Newark, N. J.
*Major*: Business Education
Tau Sigma Delta (2,3,4), President (3); Inter-Fraternity Council, Secretary (3); Phi Beta Lambda (3,4); Margin For Excellence, Committee (3,4).

JOHN M. FISHER, JR.
1380 Kearney Drive, North Brunswick, N. J.
*Major*: Physical Education
Phi Epsilon Kappa (2,3,4), Secretary (4); J. V. Soccer (2); Football (3); Track (3); SEAM (4).

ROBERTA FISHMAN
1432 Orchard Terrace, Hillside, N. J.
*Major*: Fine Arts
Fine Arts Assoc. (1,2,3,4); SEAM (1,2,3,4).

MARY ANN FLETCHER
128 Bedford Avenue, Iselin, N. J.
*Major*: Business Education
Kappa Sigma Rho (2,3,4); Kappa Delta Pi (3,4); Pi Omega Pi (2,3,4), President (3); *Quarterly,* Typist (1,2); Phi Beta Lambda (1,2,3,4), Treasurer (3).

MARTIN FOGEL
33 East Elm Street, Linden, N. J.
*Major*: Music
Tau Sigma Delta, Parliamentarian, Historian, Vice Chancellor; SGA, Music Department Representative (2,3), President Pro-tem (3); Concert Band; Concert Choir.

VIVIAN FONTANA
253 Jefferson Avenue, Paramus, N. J.
*Major*: Physical Education
Delta Omicron Pi (1,2,3,4); Field Hockey (1,3,4); Rhythmical Gymnastics (1,2,3); Volleyball (3,4); Softball (2,3); Adelphes (1,2,3,4), Assistant Treasurer (3).

MARCELLA J. FORD
571 Passaic Avenue, Nutley, N. J.
*Major*: Social Studies
Alpha Chi Beta; Pi Gamma Mu; Kappa Delta Pi; People to People.

JOHN FORMAN
947 McGuire Drive, Toms River, N. J.
*Major*: Industrial Arts
Wrestling (3).

BARBARA SANNIK FORMANEK
236 Outwater Lane, Garfield, N. J.
*Major*: Home Economics
Home Economics Club, Alternate (1).

JEAN C. FORMICA
23 Grove Street, Oakland, N. J.
*Major*: English
Sigma Delta Phi, Corresponding Secretary; Kappa Delta Pi; SEAM.

BARBARA FORREST
772 Harding Road, Somerville, N. J.
*Major*: English
Players (1,2,3,4); Lighting Co-Chairman (1,2); Montclair Protestant Foundation, Secretary (2); Women's Recreation Association (1); English Club (1,2,3,4); Human Relations Laboratory (2,3).

LYNN A. FOSTER
504 Stuyvesant Avenue, Irvington, N. J.
*Major*: English
Sigma Delta Phi; Aldornia; Society of Psychic Research; SEAM.

WILLIAM FOWLER
55 Pine Street, Millburn, N. J.
*Major*: Social Studies
Intermural Bowling (2); International Relations Club (1,2,3,4), Vice-President (3,4); Booster Association (1,2,3), President (3), Secretary (2); SGA, Social Studies Department Representative (3).

PAMELA J. FOX
129 Sherman Avenue, Cedar Grove, N. J.
*Major*: Physical Education
Women's Recreation Association; Archery Club (1,2,3); Basketball Club (1,2,3); Bowling Club (2,3); Softball Club (1,2,3); Tennis Club (2); Adelphes Club; SEAM.

LEO FRACALOSY
63 Rossiter Avenue, Paterson, N. J.
*Major*: Business Education
Psi Chi (2,3,4), Historian (3); Basketball (1); Baseball (1).

SYLVIA FRANCESCO
117 Rutgers Street, Belleville, N. J.
*Major*: Business Education
Pi Omega Pi (2,3,4), Historian (3); Phi Beta Lambda (1,2,3,4); SEAM (1,2,3,4); SGA (1,2,3,4).

JANICE FRANCO
164 North Tenth Street, Newark, N. J.
*Major*: Mathematics
Theta Chi Rho; SEAM; Bowling Club (1); Margin For Excellence, Hospitality Committee (1); Math Club (1).

JUDITH A. FRANCO
77 North Munn Avenue, Newark, N. J.
*Major*: Mathematics
Delta Theta Psi; SEAM; National Council of Teachers of Mathematics; Math Club.

BARBARA A. FRANK
2-19 Lyncrest Avenue, Fair Lawn, N. J.
*Major*: Speech
Iota Gamma Xi; Sigma Alpha Eta; Speech Assoc. of Eastern States; Players.

LAWRENCE FRANK
254 North Avenue, Hillside, N. J.
*Major*: Music
Phi Mu Alpha Sinfonia (3,4); Band (2,3,4); Orchestra (3,4); Choir (2,3).

CAROL B. FRANKEL
7912 Fifth Avenue, North Bergen, N. J.
*Major*: French
Delta Sigma Chi; French Club (1,2,3,4), President (3,4); SEAM (2,3,4).

JUDITH L. FRENCH
44 Rande Drive, Wayne, N. J.
*Major*: Speech
Delta Omicron Pi (2,3,4); Sigma Alpha Eta (1,2,3,4); Kappa Delta Pi (3,4); SEAM (1,2,3,4); Speech Representative, Student Faculty Committee (2,3).

CAROL ANN FRENSCKO
31 Lenox Avenue, Irvington, N. J.
*Major*: Biology
SEAM (2,3,4).

MAXWELL H. FRIELICH
6-14 Third Street, Fair Lawn, N. J.
*Major*: Business Education
D.E.C.A. Vice-President; Phi Beta Lambda.

PETER R. FUJARCYK
493 Harding Drive, South Orange, N. J.
*Major*: Fine Arts

DENNIS D. FYFFE
15 Kevin Road, East Brunswick, N. J.
*Major*: English
Soccer (1,3); Class Council (1,2,3); Human Relations Laboratory, Planning Committee (2,3); Faculty-Student Outdoor Education Committee (2); Players (1,2,3,4).

MARLENE A. GADJO
45 Willow Street, East Paterson, N. J.
*Major*: Business Education
Phi Beta Lambda (1,2,3,4); Carnival; Homecoming.

PATRICIA A. GAFFGA
162 - 19th Avenue, Irvington, N. J.
*Major*: Mathematics
Theta Chi Rho (2,3,4), Corresponding Secretary (3,4); Class Secretary (3); International Relations Club (2,3,4); Young Democrats (3,4).

CAROL GALLAGHER
100 Paulison Avenue, Apt. 24, Passaic, N. J.
*Major*: Business Education
Phi Beta Lambda (1,2,3,4); Bowling Club (1,2); SEAM (1,2,4).

CAROLANN GALLUCCI
224 Urma Avenue, Clifton, N. J.
*Major*: Speech
*Montclarion* (1,2), News Editor, Managing Editor (1,2); Commuters Committee (2,3); Players (2,3,4); La Tertulia Española (1,2); Sigma Alpha Eta (4).

JOANN GARBARINO
88 Kipp Avenue, Lodi, N. J.
*Major*: Science
Sigma Eta Sigma; Kappa Delta Pi.

PAMELA J. GARRITY
21 Sander Street, Morris Plains, N. J.
*Major*: Fine Arts
Fine Arts Assoc.; SEAM.

LINDA J. GATES
415 LaSalle Avenue, Hasbrouck Heights, N. J.
*Major*: English
SEAM (1,2,4); English Club (4); Le Cercle Français (1).

RITA M. GERACI
122 Skillman Terrace, Saddle Brook, N. J.
*Major*: Physical Education
Delta Omicron Pi (1,2,3,4); Volleyball Club (1,2,3,4); Tennis Club (1,2,3,4); Women's Recreation Association (1,2), Secretary (2); Chico Exchange Program (3); SEAM (4); I.V.C.F. (2,4).

BARBARA D. GERDES
128 Second Avenue, Little Falls, N. J.
*Major*: Fine Arts
Kappa Sigma Rho (2,3,4); Fine Arts Assoc. (1,2,3,4); SEAM (1,2,3,4).

SHIRLEY FAYE GERNHARDT
R. D. Box 308, Pittstown, N. J.
*Major*: Latin
Kappa Delta Pi (3,4); SEAM (1,2,3,4).

EUGENE GIBBA
267 Elwood Avenue, Newark, N. J.
*Major*: English
*Montclarion* (2); Human Relations Laboratory (2,3,4); CLUB (3).

MARY LOU REGINA GIERLICH
209 East Poplar Avenue, Wildwood, N. J.
*Major*: Business Education
Phi Beta Lambda (1,2,3,4); N.J.B.E.A. (3,4); N.B.E.A. (3,4); E.B.E.A. (3,4); SEAM (1,2,3,4), Secretary (1,2).

JACQUELYN S. GILENSON
61 Raymond Avenue, Rutherford, N. J.
*Major*: Mathematics
Theta Chi Rho; Aphesteon; SEAM; Women's Recreation Assoc.; Bowling Club; Math Club.

KAREN B. GITLIN
638 Selfmaster Parkway, Union, N. J.
*Major*: Speech
Kappa Sigma Rho (1,2,3,4); Sports Car Club (3,4); Players (3,4); SEAM; Speakers Bureau (1,2).

SUZANNE E. GIZZI
16 Chestnut Place, West Long Branch, N. J.
*Major*: Business Education
Delta Theta Psi (1,2,3,4), Treasurer (4); Phi Beta Lambda (1,2,3,4); Carnival (1,2,3,4); Homecoming (2,3,4); Women's Inter-Dormitory Council (1,2,3,4), Treasurer (3).

MARY ANN GODBOLD
652 Windsor Road, Breton Woods, N. J.
*Major*: Latin
Delta Sigma Chi (1,2,3,4), President (3); Inter-Sorority Council, Historian (3); Newman Club (1,2); Players (2); International Relations Club (4); SEAM (1,2,3,4).

DENNIS R. GOERIG
Mounted Route 12, Phillipsburg, N. J.
*Major*: Social Studies
Gamma Delta Chi, Vice-President and Athletic Chairman; SEAM; Young Democrats (1); Intramural Football (1,2,3,4); Basketball (1,2,3,4); Baseball (1,2,3,4); Volleyball (3); Geography Club.

MARY J. GOLGOWSKI
8 Kingston Drive, Livingston, N. J.
*Major*: Mathematics
SEAM (1,2,3,4); Newman Club (1,2,3,4); Math Club (1,2,3,4).

DIANE E. GOTE
91 West 15th Street, Bayonne, N. J.
*Major*: Spanish
Mu Sigma (2,3,4); Kappa Delta Pi (3,4); Sigma Delta Pi (3,4); La Tertulia Española (1,2,3,4); SEAM; Speakers Bureau (3,4).

PAULA M. GOTTLIEB
895 Cranbury Cross Road, North Brunswick, N. J.
*Major*: Business Education
Phi Beta Lambda (2,3,4).

GLORIA E. GOTZ
84 Orchard Drive, Clifton, N. J.
*Major*: Mathematics
Delta Sigma Chi; Newman Club (1,2,3); SEAM (1,2,3); Human Relations Committee (2,3); Carnival (2).

FAYE GOULD
347 Mid-Lin Road, Lincroft, N. J.
*Major*: Physical Education
Delta Sigma Chi (1,2,3,4); Panzer Gym Demonstration (1,3); Basketball Club (1,2,3); Volleyball Club (1,2,3); Bowling Club (1,2,3); Softball Club (1,2,3); Hockey Club (1,2,3); Modern Dance Club (1,2,3).

ROBERT N. GRAF
33 Terrace Avenue, Hasbrouck Heights, N. J.
*Major*: Physical Education
Phi Epsilon Kappa; Basketball (3,4); Football (3); Track (3,4); Field Soccer (4).

WILLIAM F. GRANSE, JR.
63 Parker Road, Elizabeth, N. J.
*Major*: Physical Education
Phi Lambda Pi; Phi Epsilon Kappa; Football (1); Soccer (2); Basketball (2); Baseball (1,2,3,4).

HENRY E. GRANT
353 South 11th Street, Newark, N. J.
*Major*: Speech
Sigma Alpha Eta.

MURIEL A. GRANT
900 Morris Turnpike, Short Hills, N. J.
*Major*: Physical Education
Lambda Omega Tau; Adelphes Club (1,2,3,4).

PAULINE GRASMUECK
86 Franklin Terrace, Irvington, N. J.
*Major*: French
Sigma Delta Phi; Pi Delta Phi.

PATRICIA A. GRASSO
117 Washington Avenue, Irvington, N. J.
*Major*: English
*Galumph* (2,3).

CHARLES E. GRAVATT
Morestown Road, Newfoundland, N. J.
*Major*: Science
Psi Chi (2,3,4).

THOMAS GRAY
52 Greglawn Drive, Clifton, N. J.
*Major*: Business Education
Phi Beta Lambda; Intramurals; Newman Club.

PEGGY LYNN GREENIP
348 Boulevard, New Milford, N. J.
*Major*: Fine Arts
Lambda Omega Tau (2,3,4), Rec. Sec. (3,4); Kappa Delta Pi (3,4); *La Campana*, Art Editor; Fine Arts Assoc. (2,3); SEAM (1,2,3,4).

MARY MARGARET GRESS
Mannnka Chunk, Columbia, N. J.
*Major*: English
Delta Alpha Chi (1,2,3,4); *Montclarion* (1,2).

JOANN GROCHOWSKI
196 Livingston Street, Clifton, N. J.
*Major*: Physical Education
Volleyball Club (1,2,4); Basketball Club (1,2,3,4); Softball Club (1,2,3,4); Officials Club (3); National Basketball Official; National Softball Official.

NANCY J. GROSS
702 Rankin Road, Brielle, N. J.
*Major*: Physical Education
Delta Omicron Pi; Basketball Club (1,3); Softball Club (1,3); Softball Team (2); J. V. Cheerleading (1); Varsity Cheerleading (2,3,4), Captain (4); Women's Recreation Assoc. (2); Class Council (1); Adelphes; SEAM; National Education Assoc.

SANDRA A. GRUCHACZ
125 Baldwin Street, Bloomfield, N. J.
*Major*: Mathematics
Kappa Sigma Rho (2,3,4), Corresponding Secretary; Math Club.

JOAN M. GRUSZKOWSKI
66 Hillside Terrace, Irvington, N. J.
*Major*: Latin

SALVATORE GUADAGNINO
299 Leland Avenue, Plainfield, N. J.
*Major*: Science
Phi Sigma Epsilon; *Galumph* (2); Carnival, Program Committee Co-Chairman (1); SEAM (1,2,3,4).

ROBERTA M. GUERRA
115 Van Riper Avenue, Clifton, N. J.
*Major*: Latin

SALLIE A. GUFFANTI
335 Clinton Place, Hackensack, N. J.
*Major*: English

LOUIS J. GUINTA
64 Chelsea Avenue, Newark, N. J.
*Major*: Social Studies
Agora (3,4); Basketball (1,3); Baseball (1,3); CLUB (3,4); International Relations (3,4).

BARBARA A. GULA
252 Marshall Street, Elizabeth, N. J.
*Major*: English
Delta Alpha Chi; SEAM; Newman Club.

EVALYNNE GURSKI
42 Suburbia Court, Jersey City, N. J.
*Major*: French
Pi Delta Phi (3,4); Concert Choir (1,2); French Club (1,2,3,4).

HAROLD HAFF
18 Overmount Avenue, West Paterson, N. J.
*Major*: Music
Concert Choir (2,3,4); Concert Band (3,4).

BARBARA HAGERTY
160 Home Avenue, Rutherford, N. J.
*Major*: Home Economics
Alpha Chi Beta (2,3,4); College Choir (1); SEAM (1,2,3,4).

JOANNE HAIGNEY
106 Second Avenue, Westwood, N. J.
*Major*: English
SEAM (1,3); Society of Psychical Research.

BARBARA HALEY
72 Barnes Lane, Toms River, N. J.
*Major*: Spanish
Delta Omicron Pi (2,3,4); Twirling (2,3,4).

ALBERT HALL
164 Cleenput Terrace, Paramus, N. J.
*Major*: English
Cross Country (1); Track (2).

JEAN HARTENFELS HAMDAM
1200 Main Street, River Edge, N. J.
*Major*: Fine Arts

KAREN S. HAMILTON
1201 Morlot Avenue, Fair Lawn, N. J.
*Major*: English ·
Galumph; Players; English Club.

ELAINE C. HANAK
1611 Palisade Avenue, Union City, N. J.
*Major*: French
Pi Delta Phi (3,4); Newman Club (2); SEAM (1,2,4); French Club (1,2,3,4).

MICHAEL R. HANNISIAN
132 Norwood Avenue, Upper Montclair, N. J.
*Major*: Mathematics
Players (2,3,4), Treasurer (4).

RUTH ANN HART
R.D. #1, Salem, N. J.
*Major*: Business Education
Newman Club (1,2); Phi Beta Lambda (3,4); N.J.B.E.A. (3,4); NEA (3,4); SEAM (1,2,3,4).

BONNIE HAVLICK
1 Edison Place, East Rutherford, N. J.
*Major*: Music

CAROL R. HEDING
W. Main Street, Brookside, N. J.
*Major*: Home Economics
Home Economics Association; SEAM (1,2,3,4).

CHRISTINE M. HEDLUND
83 Montague Place, Montclair, N. J.
*Major*: Mathematics
Women's Recreation Association; Sigma Phi Mu; SEAM (1,2, 3,4); National Council of Mathematics Teachers.

LOUISE H. HEINE
36 Hamilton Avenue, East Paterson, N. J.
*Major*: English
Alpha Chi Beta (2,3,4); SEAM (1,2,3,4).

ALFRED V. HELMLINGER
61 High Street, Nutley, N. J.
*Major*: Physics

EDWARD HELVEY
56 John Aldens Street, Clifton, N. J.
*Major*: Industrial Arts
Industrial Arts Guild (2,3,4); Carnival Co-Chairman (2); Homecoming (1,2,3); Human Relations Lab (3); Voice of Montclair State, Chairman (3,4); Margin for Excellence (3).

WILLIAM HEMPHILL
4-15G Matlock Street, Paterson, N. J.
*Major*: Social Studies
Freshman Class Council (1).

DONNA JEAN HENDERSHOTT
30 Overlook Avenue, Little Falls, N. J.
*Major*: Physical Education
Delta Alpha Chi (2,3,4); Field Hockey (1,2,3,4); Basketball (1,2,3,4); Softball (1,2,3,4); Volleyball (1,2,3,4); Adelphes Secretary (3).

DONALD HERKLOTZ
51 Wyandemere Drive, Woodcliff Lake, N. J.
*Major*: Physical Education
Track and Field (1,2); Cross-Country (2); Intramural Football (3); Intramural Basketball (3); Intramural Softball (3); Panzer Demonstration (1,2).

WILLIAM O. HERMANN
12-22 Bellair Avenue, Fair Lawn, N. J.
*Major*: Mathematics
Theta Beta Chi (2,3,4), Vice-President (3); SEAM (1,4); N.C.T.M. (3,4); Math Club (2,3,4).

CAROLEE A. HERTING
25 Ellis Street, Lincoln Park, N. J.
*Major*: Mathematics
Kappa Delta Pi (2,3,4); Aphesteon (2,3,4); N.C.T.M.

PHYLLIS HERZIGER
16 Joseph Place, Wayne, N. J.
*Major*: English
Alpha Chi Beta (2,3,4).

ROBERT M. HINCK, JR.
52 Central Avenue, Caldwell, N. J.
*Major*: Industrial Arts
Beta Epsilon Tau; Fencing (1,2,3); Industrial Arts Guild (1,2, 3,4); Carnival Committee Financial Co-Chairman (2).

WILLIAM HODGE
86 Avon Avenue, Newark, N. J.
*Major*: Social Studies

JANET HOEY
31 Glenwood Place, East Orange, N. J.
*Major*: Mathematics
Theta Chi Rho (4); SEAM (1).

LORETTA A. HOFFMAN
44 Jackson Place, Moonachie, N. J.
*Major*: English
Alpha Chi Beta (2,3,4); Recording Secretary (3); International Relations Club (2,3,4); Inter-Sorority Council.

BONNIE HOITSMA
528 Union Boulevard, Totowa, N. J.
*Major*: Biology
Fencing Team (4); Fencing Club (1,2,3,4), Treasurer (1).

KATHLEEN HOLMAN
131 Rose Street, Newark, N. J.
*Major*: English
Basketball Club (1); Sigma Gamma Rho.

IRENE HOLMES
17 Lynn Terrace, Whippany, N. J.
*Major*: Business Education
Lambda Omega Tau (2,3,4), Recording Secretary (2), Treasurer (3); Pi Omega Pi (2,3,4); SEAM (1,2,3); N.J.B.E.A. (1,2,3); E.B.T.A. (2,3); Phi Beta Lambda (1,2,3,4).

FREDERICK HOLST
9 Gertz Avenue, Little Ferry, N. J.
*Major*: Chemistry
Theta Beta Chi (2,3,4).

PENELOPE L. HORNYAK
29 Farmer Drive, Allentown, N. J.
*Major*: Mathematics
Delta Omicron Pi (2,3,4); Bowling Club (1); SEAM (1,2,3,4); Math Club (1,3,4).

JOHN P. HOTROVICH
556 Cleveland Avenue, Linden, N. J.
*Major*: Music
Phi Lambda Pi (2,3,4); SGA Entertainment Committee; College Choir and Orchestra (2,3,4).

JANICE L. HOWARD
131 Hobson Street, Newark, N. J.
*Major*: Fine Arts
Players; Fine Arts Assoc. (2), Historian (2).

FRANCES A. HUBER
203 Semel Avenue, Garfield, N. J.
*Major*: Home Economics
Home Economics Club (1,2,3,4).

THOMAS W. HUDAK
44 Deerfield Road, Wayne, N. J.
*Major*: Industrial Arts
Agora (2,3,4), Corresponding Secretary (2,3); Varsity Football (1,2,3,4).

JOHN E. HUDANISH
113 Fourth Street, Fords, N. J.
*Major*: Biological Science
SEAM (1,4); Newman Club (3,4); Class Council (1,2,4); Young Republicans (1).

ROBERT D. HUFF
20 Main Street, Little Falls, N. J.
*Major*: English
Montclarion (3,4); English Club (1,4); SEAM (1,3,4); I.V.C.F. (3,4); Inter-faith Council (3,4).

MICHELE H. HUGHES
128 Summit Avenue, Waldwick, N. J.
*Major*: English
Kappa Rho Upsilon (2,3,4), Alumni Secretary (3); *Montclarion* (1,2,3,4); *Quarterly* (2,3,4); Tennis Club (1); Human Relations Laboratory (2,3); SEAM (1,2,3,4); Experiment in International Living, Switzerland.

DAVID G. HUNT
35 McKinley Avenue, Hawthorne, N. J.
*Major*: Social Studies
Theta Beta Chi (2,3,4).

JOAN L. HUTCHINSON
125 Terrace Avenue, North Haledon, N. J.
*Major*: Fine Arts
Sigma Delta Phi (1,2,3,4), Corresponding Secretary (3); Twirling (2,3,4); SEAM (1,2,3,4); Fine Arts Assoc. (1,2,3,4).

CAROL ANN HUZAR
630 Roosevelt Street, Westfield, N. J.
*Major*: Business Education
Phi Beta Lambda (1,2,3,4).

STEPHAN A. HYMAN
481 Lake Shore Drive, Parsippany, N. J.
*Major*: Social Studies
Theta Beta Chi (1,2,3,4).

JAMES ICKLAN
523 Page Avenue, Lyndhurst, N. J.
*Major*: Business Education
Phi Beta Lambda (2,3,4); E.B.T.A. (2,3,4); N.B.E.A. (2,3,4); SEAM (2,3,4); Pi Omega Pi (3,4); Phi Lambda Pi (2,3,4).

BARBARA R. IWANSKI
14 Harrison Place, Irvington, N. J.
*Major*: Fine Arts
Sigma Delta Phi (2,3,4), Historian (2); Kappa Pi (3,4); Fine Arts Assoc. (1); SEAM (1,2,3,4).

EDWARD M. JACKOWSKI
155 Humphrey Avenue, Bayonne, N. J.
*Major*: Business Education
Pi Omega Pi (3,4); Phi Beta Lambda (1,2,3,4).

NANCY L. JACKSON
26 Cresthill Avenue, Clifton, N. J.
*Major*: Fine Arts
Lambda Omega Tau (2,3,4); SEAM (1,2,3,4); Fine Arts Assoc. (1,2,3,4).

BERNICE JACOBY
801 Eleventh Avenue, Paterson, N. J.
*Major*: French
SEAM (3,4); Star of David (3,4); Psychology Club (3,4).

HARRY A. JACQUES, JR.
36 Melrose Street, Nutley, N. J.
*Major*: Mathematics
Tau Sigma Delta (1,2,3,4), Sergeant-at-Arms (2), Vice Chancellor (3); Intramural Softball (1,2,3,4); Intramural Football (1,2,3,4).

JANET E. JADROSICH
710 29th Street, Union City, N. J.
*Major*: Biology
Sigma Delta Phi (1,2,3,4); Inter-Sorority Council (1,2), Recording Secretary (2); SEAM (1,2,3,4); Women's Recreation Assoc. (1).

PAUL JANSMA
644 Goffle Hill Road, Hawthorne, N. J.
*Major*: Physical Education
Kappa Delta Pi (2,3,4); Intramural Basketball (2,3); Track and Field (2,3); Soccer (2,3,4).

JOANNE JASINSKI
310 Front Street, Belvidere, N. J.
*Major*: Home Economics
Home Economics Club (1,2,3,4); House Council (3).

CAROL J. JEFFREY
251 Devon Street, Kearny, N. J.
*Major*: Home Economics
Theta Chi Rho (2,3,4), Vice-President (3); Newman Club (1,2); SEAM (1,2); Home Economics Club (1,2,3,4).

MARY ANNE M. JENIEC
21 Sampson Street, Saddle Brook, N. J.
*Major*: Biology
Kappa Sigma Rho (2,3,4); SEAM (1,2,3,4).

FRANK M. JOHNSON
311 Redwood Avenue, Paterson, N. J.
*Major*: Fine Arts
Senate (1,2,3,4); Kappa Pi (4,5), President (5); *Quarterly* (1,2,3), Editor (3); *Montclarion* (1); Fencing Club (1); Class Council (1); Class President (2); Student Government Assoc. (2,3), Board of Trustees (2), Vice-President (3); Experiment in International Living, Italy (3); College Development Fund (2,3,4,5); Human Relations Laboratory (2,3); Paidiean League (2,3).

MARY WHITE JOHNSON
10 Pleasant View Terrace, Wallington, N. J.
*Major*: Fine Arts
Kappi Pi (1,2,3,4); Fine Arts Assoc. (1,2,3,4).

SIV JOHNSON
71 Cedar Road, Ringwood, N. J.
*Major*: Mathematics

JOHN R. JONES
9 Tappen Street, Avenel, N. J.
*Major*: Business Education
Senate (2,3,4), President (3); Alpha Phi Omega (2,3,4); Phi Beta Lambda (1,2,3,4), President (3); Intramural Bowling (2,3); Intramural Volleyball (3); SEAM (1,2,3,4); E.B.T.A. (2,3,4); N.J.B.E.A. (1,2,3,4); N.E.A. (2,3,4); N.J.E.A. (2,3,4).

CHARLES D. JORDAN
98 North Livingston Avenue, Livingston, N. J.
*Major*: Fine Arts
SEAM (1,2,3,4); Kappa Pi (2,3,4); Fine Arts Assoc. (1,2,3).

WILLIAM JOYCE
240 Princeton Drive, River Edge, N. J.
*Major*: Latin

MARK A. KAELIN
164 Pine Street, Pompton Lakes, N. J.
*Major*: Physical Education
Psi Chi (1,2,3,4); Phi Epsilon Kappa (3,4); Football (2,3,4).

CARLYN N. KAHRS
666 Palisade Avenue, Jersey City, N. J.
*Major*: Home Economics
Home Economics Club (1,2,3); SEAM (1,2,3,4).

GERALDINE L. KALKA
304 Outwater Lane, Garfield, N. J.
*Major*: Speech
Sigma Alpha Eta (2,3,4).

MARIE M. KANE
36 Abbington Terrace, Glen Rock, N. J.
*Major*: Mathematics
Women's Fencing Team (1,2,3), Treasurer (2), President (3); SEAM (1,2,3,4).

JANE E. KANNER
180 Orange Road, Montclair, N. J.
*Major*: Fine Arts
SEAM (1); Fine Arts Assoc. (1,2); Judo Club (3,4).

BARBARA KARANFILIAN
2 Fernwood Court, Clifton, N. J.
*Major*: Home Economics
Home Economics Club (1,2,3,4); SEAM (1,2,3,4).

SANDRA L. KARL
60 Main Street, Oceanport, N. J.
*Major*: Business Education
Lambda Omega Tau (2,3,4); Phi Beta Lambda (1,2,3,4).

BARBARA A. KASZYC
145 Hoyt Street, Kearny, N. J.
*Major*: Home Economics
Theta Chi Rho (2,3,4); Home Economics Club (1,2,3,4); SEAM (1,2); Newman Club (1,2).

KATHRYN M. KAZAROW
10 Baldwin, Pennington, N. J.
*Major*: Speech
Delta Theta Psi (2,3,4); Sigma Alpha Eta (1).

WILLIAM F. KEIGHER
32 Mapes Avenue, Nutley, N. J.
*Major*: Mathematics
Kappa Mu Epsilon (1,2,3,4); Kappa Delta Pi (2,3,4).

RICHARD A. KELLY
609 Newark Avenue, Bradley Beach, N. J.
*Major*: Chemistry
Lambda Chi Delta (2,3,4).

LINDA K. KENEFICK
183 Bergen Pike, Ridgefield Park, N. J.
*Major*: Spanish
Lambda Omega Tau (2,3,4); SEAM (1,2,3,4); La Tertulia Española (1,2,3,4).

ELLEN KERNS
198 Walnut Street, Nutley, N. J.
*Major*: English
*Montclarion* (1); SEAM (1,2,3); Newman Club (1).

HARRY KESSEL
350 Schuyler Avenue, Kearny, N. J.
*Major*: Social Studies

BEATRICE ANN KIEVITT
65 Marlboro Road, Clifton, N. J.
*Major*: English
Alpha Chi Beta (2,3,4); *Montclarion*, News Editor (2,3,4); Newman Club (1); Class Council (1).

SUSAN M. KILEY
756 Day Avenue, Ridgefield, N. J.
*Major*: Social Studies

LYNN M. KILROY
59 Valley View Terrace, Wayne, N. J.
*Major*: Spanish
Delta Sigma Chi (2,3,4), Parliamentarian (3); Spanish Club (1,2,3,4), Corresponding Secretary (3); Archery Club (2); *Montclarion* (2,3); Women's Recreation Assoc. (1,2).

JONA D. KINDER
16 Burnett Street, Bloomfield, N. J.
*Major*: English
Alpha Chi Beta (2,3,4); *Montclarion* (2).

WILLIAM L. KINDLER
28 Cliff Street, Jersey City, N. J.
*Major*: Physical Education
Phi Lambda Pi (2,3,4); Phi Epsilon Kappa (2,3,4); Soccer (1); Gymnastic Club (1,2); Baseball (2).

JUDITH A. KINGSBURY
110 Orange Avenue, Cranford, N. J.
*Major*: French
Pi Delta Phi (2,3,4), President (3); SEAM (1,2,3,4); La Cercle Francais.

DIANE L. KINGSTON
37 Zerman Drive, Middletown, N. J.
*Major*: French
Pi Delta Phi (2,3,4); French Club (2,3,4); Newman Club (2).

JOHN R. KIRCHBERGER
8 Amherst Place, Upper Montclair, N. J.
*Major*: Biology
Class President (1); Co-Chairman Freshman Orientation Committee (2); SGA Board of Trustees (1).

CAROL A. KLEEN
132 Nutley Avenue, Nutley, N. J.
*Major*: Home Economics
Sigma Delta Phi (2,3,4); Home Economics Club (1); Newman Club (1).

WILLIAM R. KLINK
386 Harding Avenue, Clifton, N. J.
*Major*: English
Theta Beta Chi (1,2,3,4); Intramural Basketball (1,2,3,4); Intramural Football (1,2,3,4); Intramural Softball (1,2,3,4); SEAM (1,2,3,4).

LEONARD KOCH
1057 Mt. Vernon Road, Union, N. J.
*Major*: Mathematics
SEAM (1,2,3,4); Sigma Phi Mu (2,3,4); N.C.T.M. (3,4).

BEVERLY J. KOEHLER
136 Main Street, West Orange, N. J.
*Major*: Spanish
La Tertulia Española (1,2,3,4).

GEORGE A. KOERNER
516 Elm Street, Kearny, N. J.
*Major*: Business Education
Phi Beta Lambda (2,3,4); Intramural Football (1,2,3); Intramural Softball (2,3); Homecoming Committee (2).

GERALDINE KOMOROWSKI
159 Market Street, Garfield, N. J.
*Major*: English
*Montclarion* (2); Newman Club (1); SEAM (4); English Club (4).

JUDITH KONDOR
51 Dartmouth Street, Fords, N. J.
*Major*: Home Economics

FAYE KOPPELMAN
11-05 Bellair Avenue, Fair Lawn, N. J.
*Major*: English
SEAM (1,2,3,4); Star of David (1,2,3,4).

LINDA F. KORTEWEG
34 Knox Terrace, Wayne, N. J.
*Major*: Business Education
Sigma Delta Phi (2,3,4); Phi Beta Lambda (2,3,4); Twirling (1,2,3).

JOHN PETER KOSTER
268 Woodridge Street, Woodridge, N. J.
*Major*: English
*Galumph* (2); Players (3); Interfaith Council (3); Society for Psychical Research (2,3,4), President (3).

IRENE H. KOTERBA
98 Third Street, Passaic, N. J.
*Major*: Mathematics
Aphesteon (2,3,4), Historian (3); Kappa Delta Pi (3,4); Sigma Phi Mu (1,2,3,4), Secretary (3); Newman Club (2,3,4); SEAM (1,2,3,4).

BARBARA A. KOVACH
533 Mt. Prospect Avenue, Newark, N. J.
*Major*: Physical Education
Folk Dance Club (1); Basketball Club (2,3); Archery Club (1,2,3); Bowling Club (2,3,4); Tennis Club (2,3,4); Adelphes Club (1,2,3,4); N.J.A.H.P.E.R. (3,4); W.R.A. (1,2,3,4); SEAM (1,2,3,4); A.A.H.P.E.R. (3,4).

PAULA D. KRASKY
16 Bedford Terrace, Irvington, N. J.
*Major*: Social Studies
Sigma Delta Phi (2,3,4); SEAM (1,2,3,4); Young Republicans (3,4).

KAREN I. KRUEGER
1798 Manor Drive, Union, N. J.
*Major*: French
French Club (1,2,3,4); Star of David (2,3,4); SEAM (1,2,3); SGA (2,3,4).

KAREN JOY KRUSE
225 Mabel Ann Avenue, Franklin Lakes, N. J.
*Major*: Fine Arts
Kappa Delta Pi (2,3,4); Sigma Delta Phi (1,2,3,4); Kappa Pi (2,3,4); *La Campana* (4).

ROSALIE I. KRZYWKOSKI
1500 43rd Street, North Bergen, N. J.
*Major*: Music
Delta Sigma Chi (2,3,4); Sigma Alpha Iota (2,3,4), Sergeant-at-Arms (3); M.E.N.C. (1,2,3,4), Treasurer (3); SEAM (1,2,3,4).

JOAN KUCH
714 Gallows Hill Road, Cranford, N. J.
*Major*: Home Economics
Newman Club (1); American Home Economics Assoc. (1,2,3,4).

HELEN D. KUCHTA
334 Seventh Street, Saddle Brook, N. J.
*Major*: Fine Arts
Lambda Omega Tau (2,3,4); *La Campana* (4); Fine Arts Assoc. (3,4).

CAROLE KUCKART
304 77 Street, North Bergen, N. J.
*Major*: Physical Science

KATHRYN KUIKEN
165 Christie Street, Ridgefield, N. J.
*Major*: French
Dean's List (1,3); Le Cercle Francais (1).

BARBARA J. KUKLINSKI
14 Grove Street, Waldwick, N. J.
*Major*: Social Studies
Pi Gamma Mu (2,3,4); Gamma Theta Upsilon (2,3,4), Secretary (2), President (3); Kappa Delta Pi (2,3,4); *Montclarion* (3,4); College Choir (2,3); International Relations Club (1,2, 3,4); Newman Club (2,3,4); Opera Workshop (1,2).

HEIDI E. KURBJEWEIT
22 Gray Street, West Caldwell, N. J.
*Major*: Biology
Lambda Omega Tau (3,4); Sigma Eta Sigma (2,3,4); Public Relations Chairman (2,3); Carnival Publicity Committee (2); Homecoming Float Committee (3).

DONALD J. KURTZ
214 Hiawatha Boulevard, Lake Hiawatha, N. J.
*Major*: Industrial Arts
Industrial Arts Guild (1,2,3,4).

JOYCE E. KUYAT
93 Midland Boulevard, Maplewood, N. J.
*Major*: Mathematics
Aphesteon (3,4); Kappa Delta Pi (3,4); SEAM (2,3,4); Sigma Phi Mu (2,4); Dean's List (1,2).

MARY ANN KWIATHOWSKI
226 Bayview Avenue, Jersey City, N. J.
*Major*: Mathematics
Delta Sigma Chi (2,3,4); Class Council (2).

IRENE A. LABUDZKI
65 Jones Street, Newark 3, N. J.
Newman Club (1); Republican Club (1,2); SEAM (1,3).

LINDA E. LADIKA
76 Albert Street, Garfield, N. J.
*Major*: English

LAWRENCE R. LAFLAMME
2185 Lemoine Avenue, Fort Lee, N. J.
*Major*: Social Studies

CATHERINE LAGATTUTA
430 Highland Avenue, Wood Ridge, N. J.
*Major*: Fine Arts
Delta Theta Psi (1,2,3,4); *Montclarion* (1); SEAM (1).

THOMAS J. LAGRATTA
195 Ninth Street, Fairview, N. J.
*Major*: Music
Tau Sigma Delta (2,3,4); Band (1,2,3,4); Choir (1,2,3,4).

TERRY A. LAING
124 East Edsall Avenue, Palisades Park, N. J.
*Major*: Business Education
Mu Sigma (2,3,4), Corresponding Secretary (2); Pi Omega Pi (2,3,4); Phi Beta Lambda (1,2,3,4); N.J.B.E.A. (1,2,3,4); E.B.T.A. (1,2,3,4); N.B.E.A. (1,2,3,4); SEAM (3).

THOMAS LAMETTA
19 West 42 Street, Bayonne, N. J.
*Major*: Physical Education
Agora (2,3,4); Basketball (2,3,4).

SYLVIA LANZAFAME
386 North 7th Street, Newark, N. J.
*Major*: Mathematics
N.C.T.M. (4); Association of Mathematics Teachers of New Jersey (4).

JUDITH LARKIN
53 New Jersey Avenue, Carteret, N. J.
*Major*: Mathematics
Kappa Rho Upsilon (2,3,4), Treasurer (2); Sigma Phi Mu (1,2,3,4); SEAM (1,2,3,4).

ANN LUISE LASHER
43 Carsam Street, Fanwood, N. J.
*Major*: Home Economics
Home Economics Chapter (1,2,3,4); SEAM (1,2,3,4); Freshman Welcoming Committee (2).

MONICA A. LASSNER
318 Montclair Avenue, Newark, N. J.
*Major*: French
Kappa Delta Pi; Pi Delta Phi; *Quarterly;* French Club, Secretary; SEAM.

ALLAN M. LEDERMAN
39-40 Northern Drive, Fair Lawn, N. J.
*Major*: Industrial Arts
Epsilon Pi Tau (3,4).

DAVID T. LEE
22 Dacotah Avenue, Lake Hiawatha, N. J.
*Major*: Science
Rowing Club (3,4).

JEFFREY L. LEONARD
224 Village Road, South Orange, N. J.
*Major*: Industrial Arts
Industrial Arts Guild (1,2,3,4); SEAM (1,2,3,4).

KATHLEEN J. LEONARD
16 Reihl Street, East Paterson, N. J.
*Major*: English
Alpha Chi Beta; SEAM.

HAROLD LESSER
56 Park Avenue, Maplewood, N. J.
*Major*: Physical Education
J.V. Baseball (1); J.V. Football (2); Varsity Baseball Manager (2,3,4); Intramural Basketball (2,3); Intramural Bowling (2).

LOIS LEVENDUSKY
192 Raymond Avenue, Nutley, N. J.
*Major*: Fine Arts
Sigma Delta Phi (1,2,3,4), Alumni Secretary (3); SEAM; Fine Arts Association.

INA B. LEWISOHN
8900 Boulevard East, North Bergen, N. J.
*Major*: English
Kappa Delta Pi; English Club; Protestant Foundation.

MARY E. LILOIA
614 Belleville Avenue, Belleville, N. J.
*Major*: Spanish
Delta Alpha Chi, Vice-President; Kappa Delta Pi; SEAM; Spanish Club; Margin For Excellence Committee.

JUDY LINBERG
90 Jefferson Avenue, Maplewood, N. J.
*Major*: Home Economics
Kappa Delta Pi; Home Economics Club; SEAM.

JUDITH A. LIPUMA
566 South Clinton Street, East Orange, N. J.
*Major*: Mathematics
Kappa Sigma Rho (1,2,3,4), President (4); Mathematics Club (2,3); SEAM (1,2,3,4); Inter-Sorority Council (2,3,4), Treasurer (3).

CLARK R. LISSNER
10 Lehigh Avenue, Newark, N. J.
*Major*: Physical Education
N.J.A.H.P.E.R.; Soccer (1,2,3,4); Tennis (2,3,4); Intramural Basketball (2); Intramural Softball (3).

EDWIN J. LIST
Box 308 Lake Tamarack, Stockholm, N. J.
*Major*: Social Studies
Cross Country (1,2,3,4); Track (1,3,4); Intramurals (2,3).

JUDITH M. LITTLE
341 Preakness Avenue, Paterson, N. J.
*Major*: English
Kappa Delta Pi; Transfer Orientation Committee.

PATRICIA A. LITUS
24 Atlantic Street, Carteret, N. J.
*Major*: English
Sigma Delta Phi (2,3); Class Council (1,2); SGA Executive Board (3); CLUB Chairman (3); Margin For Excellence Committee (3); Homecoming Awards Chairman (3).

KATHLEEN M. LITWIN
54 Lindale Court, Clifton, N. J.
*Major*: Speech
Theta Chi Rho (2,3,4); Sigma Alpha Eta (1).

ELIZABETH LOCKHOVEN
589 Linden Avenue, Teaneck, N. J.
*Major*: Mathematics
Kappa Mu Epsilon; Kappa Delta Pi; SEAM.

MARILYN LOCKMULLER
204 Beech Street, Nutley, N. J.
*Major*: Fine Arts
Sigma Delta Phi; SEAM.

CATHERINE LOHRER
128 Summit Circle, Little Ferry, N. J.
*Major*: Home Economics
Newman Club; SEAM; Home Economics Association.

RENEE LONGO
387 Turrell Avenue, South Orange, N. J.
*Major*: Social Studies
Young Republicans (3,4).

JOANN D. LOOZE
95 Marilyn Place, Clifton, N. J.
*Major*: Home Economics
Kappa Rho Upsilon, Historian; Home Economics Club (1,2,4); Newman Club (1); SEAM 1,2,3,4).

PABLO LOPEZ
276 19th Avenue, Paterson, N. J.
*Major*: Spanish
Sigma Delta Phi (3,4); Newman Club (3,4); Kappa Delta Pi (3,4).

ROBERT L. LOUGHRIDGE
58 9th Street, North Arlington, N. J.
*Major*: Physical Education
Football (1); Track (1).

AVANT LOWTHER
74 South Tenth Street, Newark 7, N. J.
*Major*: Science
Cross Country (1); Indoor Track (1); Outdoor Track (1); Intramural Basketball (1,2,3); Intramural Football (3); Intramural Bowling (3).

SHARON E. MACMILLAN
121 Summer Street, Orange, N. J.
*Major*: Spanish
Spanish Club.

WILLIAM P. MAGLIARO
70 1st Street, South Orange, N. J.
*Major*: Mathematics
Intramural Basketball (2,3); Mathematics Club (2,3).

CAROL A. MAHON
5 Eastwood Street, East Orange, N. J.
*Major*: Physical Education
Adelphes (3,4); Basketball Team (2); Tennis Club (3,4); Bowling Club (2,3); Volleyball Club (3,4); Basketball Club (3); Archery Club (2); Softball Club (3); SEAM (1,2,3,4); International Relations Club (1).

KENNETH R. MALONE
36 Maple Hill Road, Clifton, N. J.
*Major*: Mathematics
Sigma Phi Mu (1,3,4); English Club (3,4); SEAM (1,2,3,4).

KATHRYN MANLEY
239 Orange Avenue, Irvington, N. J.
*Major*: Latin

VINA MANTUANO
7 Thomas Street, Little Falls, N. J.
*Major*: English
English Club (1,3); Inter-Varsity Christian Fellowship (1,2,3), Secretary (3); SEAM (1,3).

MARY MANZO
174 Windsor Road, Paramus, N. J.
*Major*: Physical Education
Delta Alpha Chi (1,2,3,4); Gymnastics Club (1); Archery Club (1); Bowling Club (2,3,4); Basketball Club (3); Adelphes Club (1,2,3,4); W.R.A. (1,2,3,4); SEAM (1,2,3,4); A.A.H.-P.E.R. (1,2,3,4).

ARLENE M. MARASCO
405 Chestnut Street, Newark 5, N. J.
*Major*: Mathematics
Mu Sigma (2,3,4), Alumni Secretary (4); SEAM (1,3,4); Class Council (1); Mathematics Club (4).

ROGER A. MARCOTTE
557 Hickory Avenue, Saddle Brook, N. J.
*Major*: Industrial Arts
Psi Chi; Industrial Arts Guild; Class Council (1).

JEANNE E. MARINARO
9 Vincent Place, Verona, N. J.
*Major*: Mathematics
Theta Chi Rho (1,2,3,4), Treasurer (4); W.R.A.; SEAM; Mathematics Club; Booster Club (1).

ANTHONY P. MARINO
368 East 27th Street, Paterson, N. J.
*Major*: Science
Transfer Orientation Committee; SEAM.

JACQUELINE MARR
107 Carol Road, Northfield, N. J.
*Major*: Speech
Sigma Alpha Eta; Protestant Foundation; Star of David.

JUDITH MARTELL
2-17 32nd Street, Fair Lawn, N. J.
*Major*: Physical Education
Mu Sigma; Volleyball (1); Gymnastics Team (1,2,4); Bowling (2,3,4); Tennis (2,4); Softball (2,3); W.R.A.; Adelphes Club; SEAM; A.A.P.H.E.R.

INGRID S. MARTIN
15 Hennessy Place, Irvington, N. J.
*Major*: French
Pi Delta Phi (3,4).

PATRICIA ANN MARTINO
786 Nixon Road, Union, N. J.
*Major*: Speech
Delta Omicron Pi (1,2,3,4), Vice-President (4); Sigma Alpha Eta (1,2,3,4), Recording Secretary (4); SGA Rep. (1); SEAM (1,2,3,4); Booster Assoc. (1,2,4); Newman Club (1,2,4).

LOUIS P. MASCOLO
Cedar Lake Road, Newfield, N. J.
*Major*: English
Lambda Chi Delta (1,2,3,4); *Montclarion* (1,2); *La Campana* (4); Players (1,2,3,4), Treasurer (3), President (4); Paedian League (2).

PETER MASKI
21 Troy Street, Jersey City, N. J.
*Major*: Business Education
Baseball (1).

JOSEPHINE MAZZA
144 Bridge Avenue, Red Bank, N. J.
*Major*: Business Education
Delta Theta Psi (2,3,4), Treasurer (4); *Galumph*, Business Manager (2,3); *Quarterly*, Business Manager (2); Carnival Co-chairman (2); Phi Beta Lambda (1,2,3,4); Experiment in International Living (3); Margin For Excellence Committee (3); SEAM (1,4); Newman Club (1,2,4); E.B.T.A.; N.J.B.E.A.

JOHN McAULIFFE
75 Market Street, Clifton, N. J.
*Major*: Business Education

NANETTE VITALE McAULIFFE
181 River Road, Nutley, N. J.
*Major*: Physical Education
Dalphac; Panzer Demonstration (1,2,3); Modern Dance Club (2,3); Rhythmical Gymnastics (1); Bowling Club (2,3); Folk Dance Club (1); Basketball Club (2); W.R.A. (1,2,3); Adelphes Club.

KATHERINE McBRIDE
44 Pleasant Place, Arlington, N. J.
*Major*: Social Studies
Young Democrats

DIANE T. McCAULEY
55 Victor Avenue, Glen Ridge, N. J.
*Major*: Home Economics
Delta Theta Psi, President (3); Inter-Sorority Council (2,3,4); SEAM (1,2,3,4); Home Economics Club (1,2,3,4); Newman Club (1).

HENRY GERARD McCONAGHY
43 Toms Lake Road, Wayne, N. J.
*Major*: Speech
Phi Lambda Pi; Alpha Eta; Varsity Golf (1,2,3,4).

MARLENE E. McCORMICK
244 Grace Street, Roselle, N. J.
*Major*: French
Pi Delta Phi; Kappa Delta Pi; French Club; SEAM.

EILEEN C. McCOY
275 Lexington Avenue, Paterson 2, N. J.
*Major*: Mathematics
Kappa Sigma Rho, Vice-President (4), Treasurer (3); *Montclarion* (3); Mathematics Club (1,2,3,4); SEAM (1,2,3,4); Human Relations Club (2,3,4); Newman Club (2,3,4).

DONALD R. McENTEE
38 Hedges Avenue, Chatham, N. J.
*Major*: Mathematics

MARY JEAN McGEARY
606 Raymond Street, Westfield, N. J.
*Major*: Home Economics
Theta Chi Rho (1,2,3,4); W.R.A. (1,2,3,4); Tennis (1,2,3,4); Archery (1,2,3,4); SEAM (1,2,3,4); Home Economics Chapter (1,2,3,4); Newman Club (1,2).

DARLENE E. McGINLEY
351 Wagner Avenue, Perth Amboy, N. J.
*Major*: Mathematics
Aphesteon (3,4); Sigma Phi Mu (3,4); Off Campus Committee (2,3,4).

JOSEPH K. McGOWAN
69 Madison Avenue, Cresskill, N. J.
*Major*: Chemistry
Senate; Booster Assoc.; International Relations Club; Intramural Bowling (2,3); Intramural Softball (2); SEAM; Dorm Council, Eastern States Conference; Model United Nations Conference.

MARY McGREAL
419 Hazel Street, Clifton, N. J.
*Major*: Home Economics
Home Economics Club (1,2,3,4); SEAM (1,3,4).

SANDRA McGREGOR
17 Romain Avenue, Pompton Lakes, N. J.
*Major*: English
*Montclarion* (1,2); Junto (1); SEAM (1,2,3).

MARZELLA McKINNEY
45 Aspen Place, Passaic, N. J.
*Major*: Business Education
Phi Beta Lambda (2,3,4); W.R.A. (1); E.B.T.A. (1,2,3,4); N.J.E.A. (2,3,4); N.E.A. (3,4); SEAM (1).

HARRY McLAUGHLIN
87 Hoover Avenue, Bloomfield, N. J.
*Major*: Mathematics
Tau Sigma Delta; Intramural Football (1,2,3,4); Intramural Basketball (1,2,3,4); Intramural Baseball (2,3,4).

KATHLEEN E. McNAIR
59 Prescott Avenue, Garfield, N. J.
*Major*: Business Education
Mu Sigma; Distributive Education Club of America; Eastern Business Teachers Assoc.; Class Council.

PAULINE C. McNEELY
16 North Hillside Avenue, Chatham, N. J.
*Major*: English
Delta Omicron Pi (2,3,4); Chapin Hall House Council, Chairman (3); Women's Inter-Dormitory Council (3).

EDITH A. McWATTERS
578 Passaic Avenue, Kearny, N. J.
*Major*: Fine Arts
Kappa Sigma Rho, Historian; SEAM; Fine Arts Association.

PENNY L. McWHORTER
1155 Livingston Avenue, North Brunswick, N. J.
*Major*: Physical Education
Kappa Rho Upsilon (2,3,4); Co-chairman of Equipment Committee for Carnival (2); Field Hockey Club (2,3); Field Hockey Team (2); Archery Club (1); Volleyball Club (1,3); Basketball Club (3); Bowling Club (2,3); Softball Club (1); Twirling (1,2,3,4); Adelphes Club, President (3); SEAM (1).

ALICE MEADOWS
340 West Main Street, Bergenfield, N. J.
*Major*: Mathematics
SEAM (1,4).

SHARYN MENSCH
195 Linden Avenue, Verona, N. J.
*Major*: Home Economics
SEAM; Home Economics Club.

JUDITH E. MENTOR
737 South Centre Street, Orange, N. J.
*Major*: English
SEAM (1,4).

BARBARA MEOLA
84 Washington Avenue, Belleville 9, N. J.
*Major*: Physical Education
Adelphes (1,2,3,4); Basketball (1,2,3,4); Softball (1,2,3,4); Tennis (1,2); Bowling (2,3); Volleyball (3,4).

MARILYN MEOLA
685 North 7th Street, Newark, N. J.
*Major*: Home Economics
American Home Economics Assoc. (3,4).

CYNTHIA MERCURO
45 Tuscan Road, Maplewood, N. J.
*Major*: Speech
Sigma Delta Phi (1,2,3,4); Sigma Alpha Eta (1,2,3,4).

MARY E. MERIDITH
46 Arcadia Road, Woodcliff Lake, N. J.
*Major*: English
SEAM (1,4); Newman Club (1).

JOHN B. MEYER
39 Lloyd Road, Montclair, N. J.
*Major*: Spanish
*Galumph* (3,4); Newman Club (1,2); Spanish Society (1,2,3,4); English Club (3); Folk Club (3); SEAM (1,2,3,4); Student Peace Union (3,4); Society for Psychical Research (3,4).

KATHLEEN F. MEYER
32 Grant Avenue, Totowa Borough, N. J.
*Major*: Home Economics
Home Economics Club (1,2,3,4); SEAM.

ROBERT MEYER
280 Paulanne Terrace, Secaucus, N. J.
*Major*: Business Education
Pi Omega Pi; Phi Beta Lambda; J.V. Baseball (1,2).

MARIE E. MICCHELLI
31 Eastern Parkway, Newark, N. J.
*Major*: Speech
Sigma Alpha Eta; *Quarterly*.

EDWARD MICHELS
40-A Eldorado Place, Weehawken, N. J.
*Major*: Social Studies
Pi Gamma Mu, Vice-President; Kappa Delta Pi; Young Republicans, Treasurer (4); SEAM (1).

JANE COLASANTO MIHALICK
*Major*: Home Economics
Kappa Delta Pi, SEAM; Home Economics Chapter.

PATRICIA MIHALIK
73 Burnside Place, Haskell, N. J.
*Major*: English
Sigma Alpha Eta; *Quarterly;* Modern Dance Club; Players; Newman Club.

KAREN MILLER
21 West Stewart Street, Washington, N. J.
*Major*: Home Economics
SEAM; Home Economics Club.

MARYANN MINOR
38 Mills Avenue, Port Monmouth, N. J.
*Major*: Physical Education
SEAM (1,2,3,4); Adelphes (1,3); W.R.A. (1,2,3,4); Field Hockey (1,2); Tennis (1,2,3,4); Basketball (1,2,3,4); Volleyball (1,2,3,4); Bowling (1,2,3,4); Gymnastics (3); Archery (1,4); Softball (1,2,3,4); Panzer Demonstration (3).

JO ANNE MINUTOLI
679 North 8th Street, Newark, N. J.
*Major*: Mathematics
Delta Alpha Chi, Corresponding Secretary; Aphesteon; Kappa Delta Pi; SEAM.

MARYANN MIRAGLIA
31 Saint Paul Avenue, Newark, N. J.
*Major*: Physical Science
Orchestra (1); SEAM (1).

GERARD MOGAVERO
89 Knapp Avenue, Clifton, N. J.
*Major*: Industrial Arts
Varsity Baseball (3).

A. JOHN MONCRIEF, JR.
107 Asbury Avenue, Ocean City, N. J.
*Major*: Mathematics
Lambda Chi Delta (1,2,3,4); Aphesteon (3,4); Student Government, Vice President (3).

MARTIN C. MOONEY
127 Grove Street, Waldwick, N. J.
*Major*: Social Studies
Pi Gamma Mu; Kappa Delta Pi; Young Republicans; SEAM.

THOMAS E. MOORE
1231 Fleming Avenue, Point Pleasant, N. J.
*Major*: Chemistry
Lambda Chi Delta (1).

JUDITH A. MORANTZ
374 East 29th Street, Paterson, N. J.
*Major*: Spanish
Spanish Club; SEAM.

JEANETTE MORE
71 Prospect Avenue, New Milford, N. J.
*Major*: Music
College Choir, President, Secretary; Music Organizations Commission, Secretary; Music Educators National Conference; SEAM.

THERESA MORRIS
10 Burnside Street, Upper Montclair, N. J.
*Major*: Fine Arts
Kappa Pi (3,4); Fencing Club (1); Fine Arts Association; SEAM.

CHERYL MOSCA
73 Highview Avenue, Totowa Borough, N. J.
*Major*: English
Delta Alpha Chi (1,2,3,4), Historian (3); English Club (1); SEAM (1,2,3,4).

BRENDA MUCKELBERG
29 Lincoln Terrace, Hillsdale, N. J.
*Major*: Fine Arts
Lambda Omega Tau (2,3,4).

DIANE L. MUELLER
R.D. #2, Millville, N. J.
*Major*: Business Education
Fencing Team (2); Phi Beta Lambda (1,2,3); Judo Club (3); Modern Dance Club (2).

MARGO MUGAVERO
6 Walnut Lane, Kinnelon, N. J.
*Major*: Fine Arts
Mu Sigma (2,3,4); SEAM (1,2,4); Fine Arts Assoc. (1,2,3,4); Junto (3,4).

JOYCE MUSKIN
142 Watchung Avenue, Montclair, N. J.
*Major*: Mathematics
Kappa Delta Pi; Mathematics Club (1,2,3,4), Treasurer (3); Newman Club (1,2,3,4); Junto (1,2,3,4).

CORRADO MUSTILLO
43 Spring Street, Red Bank, N. J.
*Major*: French
Soccer (1,3); SEAM; Newman Club; French Club; Spanish Club.

MARY ANN MUZYCHKO
196 East Grand Avenue, Rahway, N. J.
*Major*: Home Economics
SEAM (1,2,3,4); Home Economics Chapter (1,2,3,4).

BARBARA M. NAFASH
391 Morningside Avenue, Fairview, N. J.
*Major*: French
Lambda Omega Tau (2,3,4); Pi Delta Phi (3,4); SEAM (1,2,3,4); French Club (1,2,3,4).

WILLIAM NEAL
131 19th Street, Passaic, N. J.
*Major*: Industrial Arts
Agora (2,3,4); Football (1,2,3,4), Co-Captain (3).

PAT B. NEBESNI
36 Echo Place, East Paterson, N. J.
*Major*: Home Economics
Newman Club; SEAM; M.S.C. Chapter of the American Home Economics Assoc.

JEANNE V. NEILLEY
140 Brook Avenue, Passaic, N. J.
*Major*: Chemistry
SGA (1,2,3,4); SEAM (1,2,3,4).

DOROTHY E. NELSON
203 New Jersey Avenue, Bergenfeld, N. J.
*Major*: Business Education
Kappa Delta Pi (3,4); Newman Club (1,2); Transfer Orientation Committee, Secretary (2,3,4); Phi Beta Lambda (2,3,4).

EDWARD W. NELSON, JR.
General Delivery, c/o E. Nelson, Forked River, N. J.
*Major*: Physical Education
Psi Chi; Basketball (1,2); Track (1,3,4); Cross Country (2,4); Intramural Softball (3,4).

HENRY NERENBERG
44 Walnut Avenue, Millburn, N. J.
*Major*: French
Phi Mu Alpha Sinfonia; Star of David; Interfaith Council; Le Cercle Francais; SGA Representative.

ELLEN GAIL NEUMAN
103 Stella Court, Paramus, N. J.
*Major*: Physical Education
Kappa Rho Upsilon; Volleyball (3); Bowling (2); Rhythmical Gymnastics (1,3); Archery (3); Modern Dance (2,3); Basketball (3).

MARY ELLEN NEVILLE
714 Hollywood Avenue, Hohokus, N. J.
*Major*: Physical Education
Adelphes Club (3); W.R.A. (1,2,3,4); Tennis Team (2,3,4); Bowling (2,3); Basketball (1,2).

JEANETTE NEWBY
184 W. Runyon Street, Newark, N. J.
*Major*: Home Economics
Sigma Gamma Rho (2,4); Home Economics Club (1,2,3,4).

FREDA M. NEWMAN
141 Broadway, East Paterson, N. J.
*Major*: Biology
Sigma Eta Sigma (3,4); Kappa Delta Pi (3,4).

LOUISE NICOLINI
815 Kearney Avenue, Cape May, N. J.
*Major*: Fine Arts
Players.

SUE NIELSEN
700 Prospect Street, Maplewood, N. J.
*Major*: Physical Education
Delta Sigma Chi; Adelphes Club; W.R.A., President (3), Treasurer (2); Manager, Field Hockey (1,2); Field Hockey (1,2,4); Basketball (1,2), CLUB (3,4); Tennis Club (2); Bowling (2,3); Archery Club (2); Gymnastics Club (3); Volleyball Club (1,2); Softball (1,2,3); SEAM; Experiment in International Living (Switzerland).

JUTA NOLAN
126 Cherry Tree Lane, Middletown, N. J.
*Major*: Science
Women's Fencing Team (1,2,3), Captain; Class Council (2).

LAURA BONNIE NOLL
35 King Street, Fanwood, N. J.
*Major*: Biology
SEAM.

DALE E. NORTON
Strykee Road, Phillipsburg, N. J.
*Major*: German
Gamma Delta Chi (2,3,4); Kappa Delta Pi (3,4); Blue Key (3,4); 1964 Welcome Week; Co-Chairman, Program Committee 1965 Carnival; Chico State Exchange (1965-66); Vice-Pres. Chico-Montclair Exchange (3); SEAM (1,2,4).

CHARLES C. NOTE
66 Pomona Avenue, Fairlawn, N. J.
*Major*: Biology
Sigma Eta Sigma; Sports Car Club.

ASSUNTA NUFRIO
836 E. Jersey Street, Elizabeth, N. J.
*Major*: Spanish
Delta Sigma Chi; Spanish Dept. Honorary Sorority; Secretary, La Tertulia Española; French Club; Newman Club; International Relations; N.J.E.A.

THOMAS J. OAKES
1506 Kenyon Avenue, S. Plainfield, N. J.
*Major*: Industrial Arts
Phi Lambda Pi (1,2,3,4); Industrial Arts Guild (3,4); Cross Country (1,2).

AILEEN L. OBAROWSKI
141 San Antonio Street, Nutley, N. J.
*Major*: Physical Education
Delta Alpha Chi, Alumni Sec.; Adelphes Club; W.R.A.; Representative Student Education Assoc. of Montclair; North Jersey Board of Women Officials; New Jersey-American Assoc. of Health, Physical Education, and Recreation; National Association of Recreation; SGA; Field Hockey (2,3); Tennis Club (1,2); Bowling (2,3); Basketball Club (1,2,3); Gymnastics Club (3); Volleyball Club (3); Chairman-Delta Alpha Chi Booth, Carnival; Panzer Demonstration.

CHERYL A. O'BRIEN
18 Parkerson Road, Edison, N. J.
*Major*: French
Pi Delta Phi (3,4); Le Cercle Francais (1,2,3,4); SEAM (1,2,3,4).

JACQUELYN P. O'BRIEN
36 Fairview Avenue, Bergenfield, N. J.
*Major*: Physical Education
Kappa Rho Upsilon, Historian (1,2,3,4); Adelphes Club (3,4); Basketball (1,2,3); Volleyball (2,3); Bowling (2,3); Folk Dance (1); Modern Dance (2,3); Rhythmical Gymnastics Club (3).

JOSEPH J. O'BRIEN
6025 Hudson Avenue, West New York, N. J.
*Major*: English
Young Democrats Club (2,3,4); Players (1); Student Education Assoc. at Montclair (1,2,4).

MARY O'DONNELL
363 Marshall Street, Ridgewood, N. J.
*Major*: English
Delta Omicron Pi; Aldornia; Kappa Delta Pi; Newman Club, (1,2); *La Campana,* Typing Editor.

JEANNE N. OPPEL
78 Underwood Street, Newark, N. J.
*Major*: Mathematics
Sigma Delta Phi, Treasurer (2,3,4); SEAM (1,2,3,4).

KAREN K. ORICCHIO
126 Atkins Terrace, E. Rutherford, N. J.
*Major*: Mathematics
Kappa Sigma Rho (2,3,4); Math Club (2,3,4); SEAM (1,2,3,4).

CAROL A. ORLANDO
6 Watsessing Avenue, Belleville, N. J.
*Major*: French
Lambda Omega Tau, Corresponding Secretary; Pi Delta Pi; Choir (1,2); French Club (1,2,3,4); SEAM (1,2,3,4).

MARIE M. ORLANDO
78 Westervelt Place, Lodi, N. J.
*Major*: Fine Arts
Kappa Sigma Rho; Kappa Pi; SEAM; N.J.E.A.; Fine Arts Assoc.

CARMEN ORTIZ
52 Memorial Parkway, Atlantic Highlands, N. J.
*Major*: Spanish

SUSAN J. ORZECH
265 Isabella Avenue, Irvington, N. J.
*Major*: English
*Montclarion;* Players; English Club; SEAM.

YVETTE A. OSKUTIS
254 Plainfield Avenue, Rahway, N. J.
*Major*: Science
Booster Assoc. Corresponding Secretary; "Voice of Montclair State"; Class Council (1,2); Homecoming Committee (2); Freshman Formal Bids Committee; SGA Food Committee (2); CLUB Concert Committee (2); SGA Public Relations Committee (1); Student Margin For Excellence Committee.

MARYANN OSVATH
393 Park Avenue, Perth Amboy, N. J.
*Major*: Business Education
Pi Omega Pi (2,3,4); Phi Beta Lambda (1,2,3,4).

OLIVIA E. OTTONE
61 Montrose Street, Newark, N. J.
*Major*: Home Economics
SEAM; Newman Club; Home Economics Chapter; SGA.

MICHELE J. OUDIN
28 Mt. Olive Road, Budd Lake, N. J.
*Major*: Physical Education
Field Hockey (1,2,3,4); Basketball Club (1,2,3); Gymnastic Club (1,2,3,4); Track and Field (1,2); Softball Club (1,2,3,4); Lacrosse Club (3); Bowling Club (2,3).

LYDIA B. PACE
254 Branch Avenue, Little Silver, N. J.
*Major*: Fine Arts
Delta Omicron Pi (2,3,4), Attendance Chairman (4); Kappa Pi; *Quarterly* Art Staff (1); Homecoming Chairman, Delta Omicron Pi (3); House Committee, Freeman Hall (2); Fine Arts Assoc. (1).

CAROLE A. PALLADINO
6001 Polk Street, West New York, N. J.
*Major*: Fine Arts
Fine Arts Assoc.; SEAM.

BERNADINE A. PALUCH
48 Hillside Terrace, E. Rutherford, N. J.
*Major*: Mathematics
Dalphac; SEAM; Sigma Phi Mu (1,2,3,4); Newman Club (1,2,3,4).

KATHLEEN G. PANKOW
54 Ridge Drive, Livingston, N. J.
*Major*: French

THOMAS C. PARCIAK
549 Norwood Street, East Orange, N. J.
*Major*: Social Studies
Phi Lambda Pi, President; Inter-Fraternity Council, Pres.

LON W. PARDEE
52 Hazel Avenue, West Orange, N. J.
*Major*: Biological Science
N.E.A.; N.J.E.A.; SEAM.

RICHARD P. PASSANTINO
152 Porter Avenue, Bergenfield, N. J.
*Major*: Fine Arts.

CAROLE L. PASTER
83 New York Avenue, Bergenfield, N. J.
*Major*: French
*Quarterly* (4); SEAM (1,2); French Club (1,2,3,4).

JAMES PATERSON
13 Lafayette Place, Kearny, N. J.
*Major*: Industrial Arts
SEAM (2,3,4); Industrial Arts Guild (1,2,3,4).

ANITA L. PATTEN
257 7th Street, Clifton, N. J.
*Major*: Home Economics
Home Economics Chapter (1,2).

TERRY JOHN PATTERSON
6 Morningside Road, Verona, N. J.
*Major*: Biology
NEA; Intramural Football (3,4); Baseball (3,4); Intramural Basketball (3,4); Weightlifting; Karate.

ARTHUR E. PAUGH JR.
44 East 33 Street, Bayonne, N. J.
*Major*: Social Studies
Beta Epsilon Tau; Players (1); Foreign Relations Club (2,3); Vice-Pres. Pledge Master, Beta Epsilon Tau; Football (1,4); Tennis (2,3,4); Track (2).

KAREN PAUL
123 Milligan Place, South Orange, N. J.
*Major*: Fine Arts
Fencing Club; N.E.A.; Fine Arts Assoc.

BARBARA A. PAWLAK
23 Melrose Avenue, Westmount, N. J.
*Major*: Mathematics
Delta Omicron Pi, Alumnae Chairman; Basketball (1,2,3); Human Relations Lab; Hockey Club (3); SEAM (1,2,3).

ALEXANDRA C. PEARSON
108 High Street, Orange, N. J.
*Major*: French
Christian Science Organization, President; SEAM.

ETHEL PELISSIER
182 Claremont Avenue, Montclair, N. J.
*Major*: Physical Education
Kappa Rho Upsilon (2,3,4); Adelphes Club (1,2,3,4); Gymnastic Club (1,2,3); Modern Dance Club (1,2,3,4); Folk Dance Club (1,2,3,4).

LORENZO F. PELOSI
46 Wayne Avenue, Paterson, N. J.
*Major*: Chemistry
Sigma Eta Sigma (2,3,4).

LUCILLE PELUSO
1106 Langford Street, Asbury Park, N. J.
*Major*: Physical Education
Adelphes; Mu Sigma; Basketball (2,3); Modern Dance (2); Bowling (3); Sports Club, Panzer Demonstration (1,2); Inter-Sorority Council Rep. (2).

JUNE S. PENDINO
1200 S. Bayview Avenue, Seaside Park, N. J.
*Major*: Physical Education
Kappa Rho Upsilon (1,2,3,4); Parliamentarian (3); Hockey Team (1); Archery Club (1,2,3); Modern Dance Club (3); Basketball Club (3); Bowling Club (3).

MANUEL PEREIRA
746 So. 19th Street, Newark, N. J.
*Major*: Business Education
Agora; Baseball (1,2).

SERGIO PEREIRA
205 Parker Street, Newark, N. J.
*Major*: Spanish
Lambda Chi Delta; Soccer (1); Baseball (2); Spanish Club.

KATHRYN L. PERKINS
70 Peters Place, Red Bank, N. J.
*Major*: Fine Arts
Delta Theta Psi, Historian (1,2,3,4); *Galumph* (1,2,3); *Quarterly* (1,3); Class Council; Carnival (1,2,3); Homecoming (1,2,3); Pi's Follies (2,3); S.G.A.; Experiment in International Living (Scotland).

JANICE J. PERLMAN
385 Broadwell Avenue, Union, N. J.
*Major*: Music
Sigma Alpha Iota, Sergeant-at-Arms (3), Vice-President (4); M.E.N.C., Vice President (3); Choir (1,2,3,4); Orchestra, Secretary (1,2,3,4).

NANCY J. PETERS
27 Elmwood Avenue, Bloomfield, N. J.
*Major*: Physical Science
Sigma Eta Sigma (2,3,4); Kappa Delta Pi (3,4); Orchestra (1); Marching Band (1,2,3,4); Symphonic Band (1,2,3,4); SEAM (1,2).

NANCY PETERS
91 Woodland Road, Madison, N. J.
*Major*: Home Economics
Home Economics Chapter (3,4).

MARY PETRACCA
610 Chester Avenue, Roselle Park, N. J.
*Major*: French
Pi Delta Phi; Kappa Delta Phi; SEAM (1,3,4); Cercle Francais (1,2,4).

MARYANN D. PETROWSKY
64 Norwood Avenue, Lodi, N. J.
*Major*: Home Economics
Home Economics Club; SGA.

JOHN PAUL PETTERS
North Avenue & Pine Street, Blue Anchor, N. J.
*Major*: Industrial Arts
Psi Chi (2,3,4); Intramural Sports (1,2,3,4); SEAM (1,2,3,4); Industrial Arts Guild (1,2,3,4), Vice-President; Homecoming (1,2,3,4); Chairman Psi Chi Carnival Booth, 1965; Psi Chi, IFC Rep.; Vice-President, Inter-Fraternity Council (3).

ANTHONY PFISTER
56 Hobart Place, Clifton, N. J.
*Major*: Biological Science
Gamma Delta Chi, President (1,2,3,4); SEAM (1,2,3,4).

MARY E. PHILLIPS
244 North 12th Place, Prospect Park, N. J.
*Major*: Home Economics
Home Economics Club; SEAM.

JUDITH L. PICKETT
512 Lisa Lane, Vineland, N. J.
*Major*: Fine Arts
Dalphac; *Montclarion*: Human Relations; President, Psychology Club; SEAM; Off-Campus Housing Committee; National Art Education Assoc.; Commuters Club; Transfer from Glassboro State.

MARIE A. PIERPONT
128 West Heather Road, Wildwood Crest, N. J.
*Major*: Social Studies
Alpha Chi Beta (2, 3, 4); Protestant Foundation (3,4); Dormitory House Committee (2,3); Young Republican Club (3,4).

SHIRLEY J. PILCHMAN
1212 Jeanette Avenue, Union, New Jersey
*Major*: Physical Education

JOAN PISANO
17 Kling Street, West Orange, N. J.
*Major*: Mathematics
Kappa Mu Epsilon; Math Club (1,2,3,4); SEAM (1,2,3,4); Human Relations Club (2,3,4); Newman Club (1,2,3,4).

RONALD PISZAR
29 Hermann Avenue, Carteret, N. J.
*Major*: Biological Science
Phi Sigma Epsilon; Dorm Council (3); Wing Counselor (3); Vice-Pres. Phi Sigma Epsilon (3).

JACQUELIN M. PLATT
32 Camp Avenue, Trenton, N. J.
*Major*: Social Studies
Delta Sigma Chi; W.R.A.; Basketball, Tennis; House Committee, Vice President; International Relations Club.

MARGARET HARRIS PLOTNICK
67½ Knox Terrace, Wayne, N. J.
*Major*: Fine Arts
Kappa Delta Pi (2,3,4).

CLIFFORD PLOWMAN
97 Third Avenue, Hawthorne, N. J.
*Major*: Physical Science
Theta Beta Chi (1,2,3,4); Outdoor Education Committee (2,3,4).

IRENE PODGORSKI
32 West 37th Street, Bayonne, N. J.
*Major*: Business Education
Mu Sigma, Recording Secretary (2,3,4); Kappa Delta Pi, Recording Secretary (3,4); Pi Omega Pi, Treasurer (1,3,4); Phi Beta Lambda, Corresponding Secretary (1,2,3,4); SEAM (1,2,3,4); Newman Club (1,2).

SHARON L. POHLMAN
5 Morley Place, North Haledon, N. J.
*Major*: Home Economics
NJEA (1,2,3,4); N. J. Home Economics Assoc. (1,2,3,4); NEA (1,2,3,4); Home Economics Club Chapter at Montclair State; SEAM (1,2.3,4).

PATRICIA POHLMEYER
33 Dale Avenue, Wyckoff, N. J.
*Major*: Speech
Theta Chi Rho (1,2,3,4); Sigma Alpha Eta (1,2,3,4); Chairman, Publicity Committee, Inter-Sorority Council 1965 Cotillion; Chairman, 1966 Cotillion; SEAM (1,2,3,4).

CLAUDIA POLANSKY
453 Chestnut Street, Kearny, N. J.
*Major*: Chemistry
Carnival; Sophomore Class Council; SEAM; NJEA.

CAROL L. POLIXA
526 So. Clinton Street, East Orange, N. J.
*Major*: Spanish
SEAM; La Tertulia Española.

JOSEPH PONSI
111 Hoefleys Lane, Leonia, N. J.
*Major*: Industrial Arts
Beta Epsilon Tau, Historian (2,3,4); Industrial Arts Guild (1,2,3,4).

WILLIAM S. POOL
315 Center Street, Hackettstown, N. J.
*Major*: English.

RICHARD POST
Germany Flats Road, Lafayette, N. J.
*Major*: Chemistry
Alpha Phi Omega (3,4); Sigma Eta Sigma (2,3,4); Audio Visual Center (1,2,3,4); SEAM (1,4); Inter-Varsity Christian Fellowship (1,2,3,4).

RUTH ELLEN POST
2044-2A Sycamore Avenue, Haddon Heights, N. J.
*Major*: French
Alpha Chi Beta (2,3); Pi Delta Pi, Vice-President; Cercle Francais, Secretary (1,2,3,4); Participant in Experiment in International Living, France; SEAM (1,2,3,4); Eastern States Conference Protestant Foundation (2).

KAREN R. POWELSON
27 Granite Avenue, Paterson, N. J.
*Major*: English
Psychic Research Club; English Club.

JEAN M. PRATHER
12 Hillside Terrace, Newton, N. J.
*Major*: Social Studies
International Relations Club; Democratic Club; Junto; N.J.E.A.

JUDITH A. PRATT
c/o Carlson, Long Hill Road, Little Falls, N. J.
*Major*: Fine Arts

BARBARA J. PRESTER
252 Fencsak Avenue, East Paterson, N. J.
*Major*: Business Education
Class Council (1,2,3,4); Phi Beta Lambda (1,2,3,4); Sports Car Club (3); WRA; Newman Club (1,2); Homecoming (1,2,3).

LORETTA N. PRINCIPE
19 Rockledge Place, Cedar Grove, N. J.
*Major*: Home Economics
Representative in Home Economics Club (1); Home Economics Club; NEA.

SUSAN PRIZANT
Maple Avenue, Vineland, N. J.
*Major*: Social Studies
*Montclarion*, Typist (2); SEAM (1,2,4); Psychology Club, Treasurer (3,4).

DAVID J. PROMMEL
53 Werner Avenue, North Haledon, N. J.
*Major*: Social Studies
Theta Beta Chi (2,3,4); Foreign Relations Club (3,4); SEAM (2,3,4); Intramural Basketball, Football, Softball (2,3,4).

CHRISTINE R. PRUZINSKY
217 Oak Avenue, River Vale, N. J.
*Major*: Home Economics
Home Economics Chapter; SEAM; Newman Club; Carnival.

RONALD M. PUORRO
88 Irwin Street, Springfield, N. J.
*Major*: Physical Education
Agora, Treasurer (1,2,3,4); Football (1,2,3,4); Gymnastics (1).

KATHLEEN E. PURZYCKI
329 No. 7th Avenue, Manville, N. J.
*Major*: Biological Science
Sigma Delta Phi (2,3,4); Sigma Eta Sigma (2,3,4); Kappa Delta Pi (3,4); Secretary (2); CLUB (3,4); Newman Club (1); SEAM (1,2,3,4).

ROBERT K. PYLE
29 Strowbridge Avenue, Mt. Tabor, N. J.
*Major*: Industrial Arts
Intramural Baseball (3); Industrial Arts Guild (1,2,3); SEAM (3).

VERONICA ANN PYSKATY
777 Sixth Street, Secaucus, N. J.
*Major*: Physical Education
Delta Alpha Chi (2,3,4); Rhythmical Gymnastics (1,2,3,4); Gymnastic Club (1,2,3,4); Basketball (1); Softball (1); Bowling (1,2,3); Modern Dance (1); Field Hockey (2); Volleyball (3); Tennis (3); Adelphes Club (3); SEAM (1,2,3,4); WRA Representative (3); Panzer Demonstration (1,2,3,4).

JUDITH PYZIK
131 Hawthorne Avenue, Haddonfield, N. J.
*Major*: Business Education
Delta Omicron Pi, Treasurer (1,2,3,4); Pi Omega Pi (2,3,4); Secretarial Chairman, Carnival 1965 (3); Chairman Pi's Follies 1965 (3); Phi Beta Lambda (1,2,4); *La Campana* (4).

FRANCES A. QUAGLIANA
316 Van Houten Avenue, Passaic, N. J.
*Major*: Spanish
Spanish Club; SEAM; W.R.A. (1).

FLORENCE QUINONES
32 Myrtle Avenue, Passaic, N. J.
*Major*: Spanish.

JEANETTE RANDALL
11 Pickarch Lane, Woodcliff Lake, N. J.
*Major*: Fine Arts
Colorguard (3); Young Republicans (2).

ALAIN RANWEZ
25 Devon Street, Kearny, N. J.
*Major*: French
*Galumph*, Layout Editor; Football (1); SGA Representative (3); French Club.

JOYCE A. RAYMOND
241 Kearney Avenue, Seaside Heights, N. J.
*Major*: Physical Education
Archery (1); Softball (1); Tennis (2); Basketball (3); Gymnastics (1,3).

ALAN G. REBOVICH
565 West Side Avenue, Perth Amboy, N. J.
*Major*: Social Studies
Geography Club (3,4); International Relations Club (3).

WILLIAM REEDY
140 Auth Avenue, Iselin, N. J.
*Major*: Fine Arts
Tau Sigma Delta; Varsity Fencing (1,2,4); Freshman Homecoming Chairman; Margin For Excellence, Student Committee.

DOROTHEA REENSTRA
76 Beverly Road, West Caldwell, N. J.
*Major*: Social Studies
Pi Gamma Mu (3,4).

MARYANN REID
418 John Street, East Newark, N. J.
*Major*: Home Economics
Newman Club; Home Economics Club; SEAM.

GLENN REILLY
354 Willow Grove Street, Hackettstown, N. J.
*Major*: Industrial Arts
SGA Poster Printing Service (2,3,4); SEAM (1,2,4); Industrial Arts Guild (2,3); Audio-Visual Aids (1).

KATHRYN REILLY
96 Irving Terrace, Bloomfield, N. J.
*Major*: Fine Arts
Delta Alpha Chi; Fine Arts Assoc. (1,2,3,4).

JUDY A. REISS
765 Undercliff Avenue, Edgewater, N. J.
*Major*: Mathematics
Aphesteon; Mathematics Club; Kappa Sigma Rho.

ELIZABETH W. RENDFREY
47 Komorn Street, Newark, N. J.
*Major*: Business Education
Phi Beta Lambda.

MARCELLA E. RESS
502 Collins Avenue, Hasbrouck Heights, N. J.
*Major*: Music
Delta Sigma Chi (3,4); Sigma Alpha Iota (2,3,4); Music Educator's National Conference (1); Concert Band (1); Marching Band (1); Concert Choir (1); Madrigal Singers (1).

PAMELA S. RHOADES
20 Ascension Street, Passaic, N. J.
*Major*: English
Mu Sigma; English Club; SEAM; Junto.

KAREN RICE
19 Stewart Avenue, Kearny, N. J.
*Major*: English
Sigma Delta Phi (2,3,4); SEAM (1).

SAMUEL RICHARDI
472 Belgrove Drive, Kearny, N. J.
*Major*: Industrial Arts
Industrial Arts Guild; SEAM; Intramural Baseball (3).

ESTHER B. RIFKIN
8-10 Manor Avenue, Fair Lawn, N. J.
*Major*: Mathematics
Aphesteon, Secretary; Kappa Delta Pi; Sigma Phi Mu (3,4).

RICHARD A. RIKER
RD 3, Box 397, Newton, N. J.
*Major*: Social Studies
Wrestling (3).

ELSIE J. RINALDI
545 Parker Street, Newark, N. J.
*Major*: Social Studies
Theta Chi Rho (2,3,4); International Relations Club (1,2,3); Women's Recreation Assoc. (1); Geography Club (3); Young Democrats (3).

FRANK RINALDI
199 Oldfield Avenue, Hasbrouck Heights, N. J.
*Major*: English

SANDRA G. RINGLE
341 Marlboro Road, Wood Ridge, N. J.
*Major*: Mathematics
Alpha Chi Beta, Historian; Sigma Eta Sigma; Mathematics Club; SEAM.

ROBERT RISDEN
24 Bergen Drive, Cedar Grove, N. J.
*Major*: Music
Phi Mu Alpha Sinfonia; College Choir, Vice-President; Concert Band; Marching Band; Class Council Representative; Music Educators National Conference; SEAM.

DONALD N. RIZZO
297 Lenox Avenue, Paterson, N. J.
*Major*: Physical Education
Phi Epsilon Kappa; Junior Varsity Football (1); Varsity Football (2,3,4).

JEAN RIZZO
1540 Broad Street, Bloomfield, N. J.
*Major*: Physical Science
Kappa Delta Pi; Sigma Eta Sigma; In-Betweeners Club, Treasurer (2).

DIANE J. ROBBINS
23 Briar Hills Circle, Springfield, N. J.
*Major*: English
Aldornia; French Honor Society; General Education Honor Society; French Club; Star of David; SEAM; Class Council.

LOIS M. ROGERS
208 Yale Avenue, Point Pleasant, N. J.
*Major*: Speech
Sigma Alpha Eta; *Galumph,* Editor (4); *Quarterly;* English Club, Corresponding Secretary (4); Delta Sigma Chi, Parliamentarian (2); Players; Club, Lecture Committee; Bureau of Student Publications.

EUGENIA I. ROINICK
369 Fairview Avenue, Dunellen, N. J.
*Major*: Business Education
Kappa Rho Upsilon, Alumni Secretary; Phi Beta Lambda (1,2,3), Recording Secretary (4); *Montclarion; La Campana* (3,4); *Quarterly,* typist (1); Blazer Committee, Chairman (1); Women's Recreation Assoc. (1); Class Council (1,2); Newman Club (1,2); SEAM (1,2,3,4); Carnival, Decorations Committee Co-chairman (2).

JOSEPH J. ROMANO
19 North Kinderkamack Road, Montvale, N. J.
*Major*: Physical Education
Phi Epsilon Kappa (2,3,4); Football (3); Soccer (4); Wrestling (3,4); Track (3); Baseball (4).

MARGARET A. ROMANO
230 Madison Street, Boonton, N. J.
*Major*: Biology
Gamma Epsilon Chapter of Kappa Delta Pi; SEAM (1,2).

SHERRY C. ROSE
Box 235, Greystone Park, N. J.
*Major*: Music
Sigma Alpha Iota, President; Music Educator's National Conference, Secretary; Concert Band, Vice-President.

JEFFREY M. ROSEN
326 Broadway, East Paterson, N. J.
*Major*: Physical Education
Phi Epsilon Kappa (2,3,4); Wrestling (1,2,3,4); Baseball (1,3,4); Star of David Club (2,3,4).

SUSAN B. ROSENTHAL
172 Larchwood Avenue, Oakhurst, N. J.
*Major*: French
Pi Delta Phi (3); *Galumph,* writer (3); Le Cercle Francais (1,2); SEAM (1,2,3,4).

CAROL ROSER
43 Terrace Avenue, North Haledon, N. J.
*Major*: Mathematics
SEAM (2,3,4); N.C.T.M.; Mathematics Club (1,2,3,4); Bowling Club (2); Tennis Club (2).

LORRAINE A. ROSKOWSKI
215 Illinois Avenue, Paterson, N. J.
*Major*: Mathematics
SEAM (1,2,3,4); Newman Club (1,2,3,4); Mathematics Club (1,2,3,4), President (3); Junto (1,2,3,4); Human Relations Laboratory (2,3,4).

ALETTE A. ROSOL
221 Palisade Avenue, Garfield, N. J.
*Major*: Physical Education
Gymnastics Club (1); Rhythmical Gymnastics Club (1); Hockey Club (2); Modern Dance (2,3); Volleyball Club (3); Basketball Club (3); Bowling Club (3); Archery Club (4); Tennis Club (4); SEAM; N. J. Athletic Association of Health, Physical Education and Recreation; Adelphes; Women's Recreation Association; N.J.E.A.; N.E.A.

SHIRLEY J. ROSS
25 Melrose Drive, Livingston, N. J.
*Major*: English
*Quarterly*: SEAM (1,2,3,4).

RONALD ROTH
224 Linden Avenue, Verona, N. J.
*Major*: Physical Education
Agora (1,2,3,4); Football (1,2); Baseball (1,2).

MARIETTA T. ROTHWELL
97 Willow Street, East Paterson, N. J.
*Major*: Biology

ROSALIE ROTZ
269A Stevens Avenue, Jersey City, N. J.
*Major*: Speech
Theta Chi Rho; Sigma Alpha Eta; SEAM.

SUSAN ROVI
67 Canterbury Avenue, North Arlington, N. J.
*Major*: English
Alpha Chi Beta; Aldornia; Kappa Delta Pi; People to People; SEAM.

ROSEMARY ROWLANDS
34 Knox Terrace, Apt. 2C, Wayne, N. J.
*Major*: English
Players (1,2,3,4); English Club (1,2,3,4); *Galumph* (2,3,4).

JEANETTE M. ROYANT
199 Tenth Avenue, Hawthorne, N. J.
*Major*: French
French Club (1,2), Treasurer (3); Newman Club (1,2).

ILENE RUBIN
9 Luddington Terrace, West Orange, N. J.
*Major*: Fine Arts
Lambda Omega Tau (2,3,4); SEAM (1,2,3,4); Fine Arts Assoc. (1,2,3,4).

MARJORIE RUMANER
13-05 Alexander Avenue, Fair Lawn, N. J.
*Major*: English
Kappa Delta Pi; Aldornia; Star of David.

CAROL RURAK
516 Paulison Avenue, Passaic, N. J.
*Major*: Home Economics
Home Economics Club; Newman Club; SEAM.

KENNETH RUSS
727 Lake Street, Newark, N. J.
*Major*: Mathematics
Distributive Education Club.

JOSEPH RUYZAM
28 Park Street, Paterson, N. J.
*Major*: Social Studies
Young Republicans Club; SEAM.

HELEN A. RYDELEK
45 Kingsland Avenue, Kearny, N. J.
*Major*: Fine Arts
Fine Arts Assoc. (1); SEAM (1,2,3,4).

JOAN R. SAARINEN
16 Hackett Place, Rutherford, N. J.
*Major*: English

DIANA J. SABO
159 William Street, Perth Amboy, N. J.
*Major*: Business Education
Phi Beta Lambda (1,2,3,4); Bowling Club (1); SEAM (1); N.E.A. (1,2,3,4); N.J.B.E.A. (3,4); *La Campana* (4).

FRANK SACHARANSKI
Duncan Avenue, Wayne, N. J.
*Major*: Industrial Arts
Industrial Arts Guild (2).

GERALD A. SACKIN
279 Fourth Avenue, East Orange, N. J.
*Major:* Mathematics

MERRYL H. SACKIN
79B Donor Avenue, East Paterson, N. J.
*Major*: Physical Education
J.V. Cheerleader (1); Bowling Club (2,3); Gymnastics Club (2); Volleyball Club (2,3); Softball Club (2); Basketball Club (3); Adelphes Club; N.J.A.H.P.E.R. (3,4); A.A.P.H.E.R. (3,4); WRA (1,2,3,4); SEAM (1,2,3,4).

KATHRYN A. SALERNO
352 Elmwood Avenue, East Orange, N. J.
*Major*: English
Delta Alpha Chi

ALEXIS MARIA SALZANO
85 Sunnyside Terrace, East Orange, N. J.
*Major*: Home Economics
Home Economics Club.

CHRISTINA ROBIN SANDS
28 Hilltop Road, Mendham, N. J.
*Major*: Home Economics
Home Economics Club.

LAZARO SANTOS
385 Chestnut Street, Newark, N. J.
*Major*: Mathematics
SEAM; Mathematics Club; N.C.M.T.

KATHLEEN M. SATTELBERGER
822 Allwood Road, Clifton, N. J.
*Major*: Social Studies
Lambda Omega Tau.

ROBERT W. SAUL
364 Paterson Avenue, East Rutherford, N. J.
*Major*: Mathematics
Alpha Phi Omega (1,2,3,4); Nu Psi Chapter, Treasurer (1,2); Cross Country Varsity (1,2,4).

PETER G. SAWCZYN
27 Manila Street, Clifton, N. J.
*Major*: Industrial Arts
Indoor Track (2); Outdoor Track (2); Industrial Arts Guild (4); SEAM.

PATRICIA SCHALL
476 Newark Avenue, Bricktown, N. J.
*Major*: English
*Galumph.*

JILLIAN ELIZABETH SCHANZ
2213 Orchard Drive, South Plainfield, N. J.
*Major*: Biology
Women's Recreation Association (1); SEAM (1,2,3); Sports

THOMAS SCHEFFEL
62 Jewell Street, Garfield, N. J.
*Major*: Social Studies
Pi Gammu Mu, President (2,3).

HELEN M. SCHELIN
83 Lake Street, Jersey City, N. J.
*Major*: Music
College Choir (1,2,3,4); Concert Orchestra (1,2,3,4).

MARGARET SCHERBINA
20 Oxford Street, New Brunswick, N. J.
*Major*: English
Kappa Delta Pi (3,4); *Montclarion,* Make-Up Editor (3,4), Assistant Make-Up Editor (2,3).

DOLORES M. SCHMELZER
1214 Garden Street, Hoboken, N. J.
*Major*: Speech
Sigma Alpha Eta (2,3,4); Players, Make-up, Prop, Costuming (1,2,3,4); Forensic League; SEAM (1,2,3,4).

MARILYN SCHMIDT
19 Ackerman Street, Bloomfield, N. J.
*Major*: Fine Arts
Glen Ridge Players; Fine Arts Association (1).

HOWARD SCHNEIDER
8829 Kennedy Boulevard, North Bergen, N. J.
*Major*: English
Football (1,2).

NANCY E. SCHORR
610 New Jersey Avenue, Point Pleasant Beach, N. J.
*Major*: Spanish
La Tertulia Espanola.

DONNA JEANNE SCHUTZ
528 Kearney Avenue, Cliffside Park, N. J.
*Major*: Music
Sigma Alpha Iota; Delta Sigma Chi; SEAM; M.E.N.C.; Madrigal Singers; Concert Choir, President; Symphonic Band; Music Organizations Commission; Marching Band.

KATHRYN A. SCUTARI
13 Brandon Avenue, Livingston, N. J.
*Major*: English
Delta Alpha Chi (2,3,4), Treasurer; English Club (2,3,4); SEAM (1,2,3,4).

JOYCE EILEEN SEBER
Seber Road, Hackettstown, N. J.
*Major*: Physical Education
Kappa Rho Upsilon (1,2,3,4), Inter-sorority Council Representative (4), Pledge Captain (2); Women's Inter-dormitory Council (2,4), Treasurer (2); Chico-Montclair Exchange (3), Chico State College—Alpha Chi (3).

MARIE T. SEKERAK
9 Cornell Circle, Clark, N. J.
*Major*: Spanish
SEAM (1,2,3,4); Spanish Club (1,2,3,4).

KAREN SELLICK
33 Pinewood Avenue, West Keansburg, N. J.
*Major*: French
Delta Sigma Chi (2,3,4), Vice-President; Pi Delta Phi (3,4); Class Council (2,3,4); French Club (1,2,3,4); SEAM (2,3,4), Recording Secretary, President; Carnival, Program Committee Co-Chairman; Experiment in International Living (Morocco); Human Relations Laboratory.

ANN C. SEMINA
19 Grandview Avenue, North Caldwell, N. J.
*Major*: Physical Education
Folk Dance Club (1); Archery Club (1,2,3); Bowling Club (2,3,4); Tennis Club (2,3,4); Basketball Club (2,3); Hockey Team (1,2,3); Softball Team (1,2,3); Adelphes Club (1,2,3,4); Women's Recreation Assoc. (1,2,3,4); SEAM (1,2,3,4); A.A.H.P.E.R. (2,3,4); N.J.A.H.P.E.R. (3,4).

JACK SEMMENS
649 Robert Street, Ridgewood, N. J.
*Major*: Social Studies
MSC-YR Newsletter, Editor (2,3,4); *Montclarion* (1); Basketball, Manager (3); Young Republican Club, President (2,3,4); College Conservative Council, Montclair's Representative; College Republican, Organization of New Jersey, delegate and member of Executive Board.

JOHN M. SEPE
401 Roseville Avenue, Newark, N. J.
*Major*: Music
Band (1,2,3,4); Choir (1,2,3,4); Orchestra (2); Madrigal Group (2,3,4).

BERNADETTE M. SHEA
82 Osceola Road, Wayne, N. J.
*Major*: Social Studies
Delta Alpha Chi (2,3,4); Bowling Club (1); SEAM (1,2,3,4); Class Council (1); Phi Beta Lambda (2).

ELIZABETH MARCIA SHERIDAN
9 Forest Place, Keansburg, N. J.
*Major*: English
Delta Theta Psi (1,2,3); *Galumph* (1); Women's Recreation Association (1); English Club (1); Players (1).

JOYCE P. SHERIDAN
463 Senate Road, New Milford, N. J.
*Major*: French
Lambda Omega Tau (1,2,3,4), ISC Representative (2), Vice-President (2-3), President (3-4); Class Council (1); French Club (1,2,3,4); SEAM (1,2,3,4); Psychology Club (3,4); Human Relations Laboratory, Committee, conferences, seminar (2,3,4); Freeman Hall House Committee (2); Inter-Sorority Council, Corresponding Secretary (3); Inter-Faith Council (3,4); International Relations Club.

MARIE E. SHERMAN
141 South Avenue, Hawthorne, N. J.
*Major*: Mathematics
Theta Chi Rho (2,3,4), Treasurer (2,3), President (3,4); Bowling Club (1); SEAM (1,2,3).

SUSAN SHERMAN
1075 Sanford Avenue, Irvington, N. J.
*Major*: Spanish
Freshman Class Council (1); La Tertulia Espanola (1,2,3,4); SEAM (1,2,3,4).

MONICA J. SHORTELL
237 Wall Avenue, Paterson, N. J.
*Major*: Mathematics
Sigma Delta Phi, Social Chairman; SEAM.

RICHARD A. SHUTTE
18 Rhinesmith Avenue, Wanaque, N. J.
*Major*: Physical Education
Basketball (3,4); Baseball (3).

SUSAN SHUTT SIEBEL
78 Riggs Place, West Orange, N. J.
*Major*: Fine Arts

CHRISTINE SIEDLECKI
301 Franklin Street, Bloomfield, N. J.
*Major*: Mathematics
Chico State College (3); Mathematics Club (1,2); SEAM (1,2,4).

KATHLEEN SIMONI
34 Hackensack Avenue, Weehawken, N. J.
*Major*: Mathematics
Mu Sigma; SEAM; Junto.

JANET CEDERLUND SISKO
48 Gordon Street, Ridgefield Park, N. J.
*Major*: Fine Arts
Delta Theta Psi; Kappa Pi; Fine Arts Assoc.; SEAM.

DORIS M. SISTO
20 South Pierson Road, Maplewood, N. J.
*Major*: Fine Arts
Sigma Delta Phi; Fine Arts Assoc.

ANDREA J. SITNESKI
275 Nesbit Terrace, Irvington, N. J.
*Major*: Mathematics
Human Relations Laboratory; SEAM; Psychology Club; English Club; Mathematics Club; Junto.

DAVID L. SKIDMORE
15 Carmita Avenue, Rutherford, N. J.
*Major*: Mathematics
Kappa Mu Epsilon (Aphesteon); Symphonic Band; SEAM.

OLIVIA G. SKILLMAN
Hillsborough Road, Belle Mead, N. J.
*Major*: Fine Arts
Fine Arts Assoc.; SEAM.

NANCY A. SKIRKA
44 West Magnolia Avenue, Maywood, N. J.
*Major*: English
Kappa Sigma Rho (1,2,3,4), Corresponding Secretary (2); *La Campana* (2,3,4), SGA Representative (4), Editor-in-Chief (4); English Club (2,3,4); Players (2,3,4); Thalian Society (2,3); SEAM (1,4).

EDMUND T. SKORUPSKI
22 Chapel Street, Bloomfield, N. J.
*Major*: Mathematics
Beta Epsilon Tau; Kappa Delta Pi; Sigma Eta Sigma; Intramural Basketball (1,2,3,4); Intramural Football (3,4); Sigma Phi Mu; SEAM; National Council of Teachers of Mathematics; Bloomfield Education Association Scholarship.

BARBARA SKWIRUT
1568 Wyndmoor Avenue, Hillside, N. J.
*Major*: Fine Arts
Fine Arts Assoc.; SEAM; Carnival; Homecoming.

JEFFREY E. SLEMROD
3 Countrywood Drive, Morris Plains, N. J.
*Major*: Social Studies
Gamma Delta Chi; Football Statistician (1,2,3).

LOIS J. SLIFKIN
35 Highview Terrace, Bloomfield, N. J.
*Major*: Speech
Sigma Delta Phi (1,2,3,4); Sigma Alpha Eta, Key Member (1,2,3,4); SEAM (1,2,3,4); Human Relations Planning Committee (2,3,4).

ROBERT F. SLONIM
441 Roseville Avenue, Newark, N. J.
*Major*: Music
Symphonic Band; Choir (1,2,3,4).

THERESA S. SLUBOSKI
94 Delmar Place, Irvington, N. J.
*Major*: English
Delta Alpha Chi (3,4); *Montclarion* (1); SEAM (1,2); Psychology Club (2,3); English Club (3).

MARTIN SLUTZKY
1323 Anderson Avenue, Palisade, N. J.
*Major*: Social Studies
Young Republicans, Vice-President; *Montclarion;* Basketball (2,3,4).

ROBERT R. SMALLEY
22-A Van Winkle Court, Bloomfield, N. J.
*Major*: Physical Education
Phi Epsilon Kappa; Soccer (1,2,3); Wrestling (1,2).

MARY SMART
180 Littleton Road, Parsippany, N. J.
*Major*: Home Economics
Home Economics Club; SEAM.

BRUCE SMITH
406 E. 9th Avenue, Roselle, N. J.
*Major*: Speech
Lambda Chi Delta; Players (1,2); Lambda Chi Delta Jazz Festival.

JANET SMITH
157 Frances Place, Hillside, N. J.
*Major*: English
SEAM (1,4).

JUDITH L. SMITH
31 Macfarlan Avenue, Hawthorne, N. J.
*Major*: Physical Education
WRA (1,2,3,4); Bowling (2,3); Lacrosse (2); Field Hockey (1,2); Archery (2); Folk Dance (1); Tennis (3); Adelphes (3).

MARTYN SMITH
117 Overlook Road, Cedar Grove, N. J.
*Major*: Mathematics
Track (1,2,3,4); Cross Country (1,2,3,4); Intramural Basketball; Mathematics Club (President).

PATRICIA E. SMITH
251 Edwards Avenue, Long Branch, N. J.
*Major*: Spanish
Spanish Club.

PHYLLIS C. SMIZASKI
11 Bernice Road, North Arlington, N. J.
*Major*: Social Studies

MARIANN SNIEGOCKI
30 Arverne Terrace, Irvington, N. J.
*Major*: Fine Arts
Sigma Delta Phi (2,3,4); Kappa Pi; English Club (3); Fine Arts Assoc. (1); SEAM (3).

ANDREA B. SOLTESZ
Cottage Avenue, Edgewater Park, Beverly P.O., N. J.
*Major*: Fine Arts
Delta Theta Psi (2,3,4); Chapin Hall House Council (2).

LASZLO SOMOGYI
22 Forest Avenue, Caldwell, N. J.
*Major*: French
*La Campana.*

MARY FRANCIS SORGE
R.D. 1, Basking Ridge, N. J.
*Major*: Spanish
La Tertulia Espanol.

SUSAN SORIANO
641 Foothill Road, Somerville, N. J.
*Major*: Spanish
Spanish Club; SEAM.

MARYLOU SPALLETTA
33 Myrtle Avenue, Long Branch, N. J.
*Major*: Fine Arts
Delta Theta Psi (2,3,4); Kappa Pi (3); Players (1); Sigma Alpha Eta (1).

RONNIE LYNN SPECHT
375 Claremont Avenue, Montclair, N. J.
*Major*: Spanish
SEAM; La Tertulia Espanola.

DONNA ELIZABETH SPEER
83 Ravine Avenue, Wyckoff, N. J.
*Major*: French
Kappa Delta Pi (3,4); Pi Delta Phi (3,4); Le Cercle Francais (1,2,3,4); SEAM (1,2,3,4).

ELIZABETHANN SPIELMAN
2246 Browning Road, Pennsauken, N. J.
*Major*: Mathematics
Delta Omicron Pi; Student Government Assoc. Clerk.

ELAINE SPILKER
325 Marlboro Road, Woodridge, N. J.
*Major*: Mathematics
Alpha Chi Beta (2,3,4-President); Sigma Phi Mu (1,2,3,4); Student Education Assoc. (1,2,3,4); Montclair Protestant Foundation (3,4).

GREGORY J. SPRING
114 Illinois Avenue, East Paterson, N. J.
*Major*: Social Studies
Phi Lambda Pi (2,3,4); Social Chairman (2,3); Inter-Fraternity Council (3,4); Young Republicans (2,3,4); M.S.C. Sports Car Club (3); Football, Basketball, Baseball Intramurals (1,2,3,4); SEAM (1,2,3,4).

ROWENA STANISESKI
165 Union Avenue, East Rutherford, N. J.
*Major*: French
Lambda Omega Tau (2), Alumni Secretary (3,4); Pi Delta Phi; Women's Recreation Assoc. (1), Historian (2); Class Council (1); French Club (1,3,4), Recording Secretary (2), House Committee (3); Human Relations Lab. Conference; SEAM; Psychology Club; International Relations Club; Inter-Faith Council; Wing Counselor.

THOMAS STARK
338 East Harriet Avenue, Palisades Park, N. J.
*Major*: Physical Education
Phi Epsilon Kappa; Wrestling (1,2,3,4); J.V. Baseball, Manager.

WINIFRED H. STEELE
152 Overlook Avenue, Booton, N. J.
*Major*: French
Lambda Omega Tau (3,4); French Club (1,2,3,4); Margaret B. Holz Scholarship (1965-1966); SEAM (2,3,4); Class Council (2).

NORMAN F. STEINES
26 Federal Hill Road, Pompton Lakes, N. J.
*Major*: Industrial Arts
Industrial Arts Guild (1,2,3); Carnival (2).

DIANE M. STEINHAUSER
704 Emerson Avenue, Elizabeth, N. J.
*Major*: Business Education
Kappa Rho Upsilon (2,3,4); Carnival 1965 Financial Co-Chairman; WRA Representative (1); Chico Exchange (3); SEAM (2,3,4); Phi Beta Lambda (2,4).

GEORGE STEINMETZ
791 Willage Road, Oradell, N. J.
*Major*: Industrial Arts
Industrial Arts Guild (1,2,3,4); "Voice of Montclair" (3,4).

NANCY STEVENS
310 West Stevens Avenue, Wyckoff, N. J.
*Major*: Distributive Education
Distributive Education Club of America.

GRANT G. STIER
80 Niagara Street, Dumont, N. J.
*Major*: Industrial Arts
Beta Epsilon Tau, President; Industrial Arts Guild (1,2,3,4).

BARBARA STOCKER
95 Grove Street, East Paterson, N. J.
*Major*: Mathematics
Alpha Chi Beta (3,4); Inter-Varsity Christian Fellowship (1,2,3,4); Bowling Club (2); National Council of Teachers of Mathematics (3,4); SEAM (1,3,4); Math Club (1,2,3,4).

BARBARA E. STOLZ
107 West Northfield Road, Livingston, N. J.
*Major*: Business Education
Pi Omega Pi; Phi Beta Lambda; Eastern Business Teachers Assoc.; National Business Teachers Assoc.; N.E.A.

MITCHELL F. STRUBLE
12 East Grand Street, Hampton, N. J.
*Major*: Mathematics
Phi Alpha Psi; SEAM; Inter-Varsity Christian Fellowship; International Relations Club; Science Honor Society, President and Treasurer; National Council of Teachers of Mathematics; Audio-Visual Technician and Supervisor.

FRANCIS N. SUBERATI
165 Weinman Blvd., Wayne, N. J.
*Major*: Chemistry
Alpha Phi Omega, Nu Spi Chapter; Sigma Phi Mu.

SUE SUCHMAN
25 East Secluded Lane, Rio Grande, N. J.
*Major*: English
*Montclarion*, typist (1,2); Class committees (1,2,3,4); SEAM (1,2,3,4); English Club (1,2,3,4); Star of David (1,2); Psychology Club (2,3,4).

MICHAEL R. SULLIVAN
208 Ramapo Valley Road, Oakland, N. J.
*Major*: Physical Education
Phi Lambda Pi (2,3,4); Phi Epsilon Kappa (2,3,4); Football (1,2,3,4); Intramural Basketball (2,3,4); Baseball (1,2,3,4).

CAROL SUNBERG
594 Rhein Court, New Milford, N. J.
*Major*: Fine Arts
Sigma Delta Phi (1,2,3,4); Kappa Pi (3,4); The *Quarterly* (2,3,4); *Montclarion* (1); Fine Arts Assoc; SEAM.

DOLORES SUTLIFFE
5300 Palisade Avenue, W. New York, N. J.
*Major*: Fine Arts

ANN V. SUTTON
948 Valley Road, Apt. A-12, Clifton, N. J.
*Major*: Home Economics
Kappa Delta Pi (3,4); SEAM (2,3,4); N.J.E.A. (2,3,4); N.E.A. (2,3,4); American Home Economics Association (2,3,4); S.G.A. (2,3,4).

PATRICIA S. SUTTON
213 Jefferson Avenue, Linwood, N. J.
*Major*: English
Kappa Rho Upsilon (1,2,3,4); Phi Beta Lambda (3,4); *Montclarion* (1,2); *La Campana* (2,3); Quarterly (2,3,4); Modern Dance (1,2); Bowling (2); Tennis (2); Psychology Club (2,4, President (3); Young Democrats Club (3,4), (SGA Representative and President); English Club (1,2,3,4); Phi Beta Lambda (3,4); Math Club (2); SEAM (1,2,3,4); Business Club (3,4).

BARBARA J. SUTULA
52 Bellevue Avenue, Upper Montclair, N. J.
*Major*: Physical Education
Adelphes (1,3); WRA (1,2,3,4); SEAM (1,2,3,4); Gymnastics (1,3,4); Bowling (1,2,3); Volleyball (2,3,4); Tennis (1,2,3); Archery (1,3); Field Hockey (1,2); Panzer Demonstration (1,3).

LOIS SVITAK
316 Colfidge Drive, Kenilworth, N. J.
*Major*: French
Pi Delta Phi (3,4); Class Council (1,2,3,4); Concert Choir (2,3); Le Cercle Francais (1,2,3,4).

JOAN M. SWACKHAMER
910 Station Avenue, Haddon Heights, N. J.
*Major*: English
Delta Omicron Pi (1,2,3,4), President (3,4); Women's Interdormitory Council, Corresponding Secretary (2,3); Vice Chairman (3,4); Margin for Excellence Student Representative (3,4); *La Campana*, Co-Senior Editor (3,4); S.G.A. Food Committee (2,3,4); Dormitory Readmissions, Chairman (3); Montclair Protestant Foundation, House Council Freeman Hall (2); Student Advisory Committee (4); Off-Campus Advisory Board (4); SEAM (1,2,3,4).

ELSIE SWEET
78 Franklin Road, Denville, N. J.
*Major*: Fine Arts
SEAM (1,2,3,4); N.J.E.A. (1,2,3,4); N.E.A.A. (3,4); Kappa Pi.

KAREN L. SWENSON
4 Center Street, Sea Bright, N. J.
*Major*: Biological Science
House Council Freeman Hall (3); Welcoming Committee (2).

JOHN SWOBODA
375 Brock Avenue, Perth Amboy, N. J.
*Major*: Music
Phi Sigma Epsilon (3,4); Phi Mu Alpha Sinfonia (1,2,3,4).

ROSEMARIE SYMCHIK
128 Edgar Street, Carteret, N. J.
*Major*: Physical Education
J.V. Cheerleader (1); Modern Dance (2,3,4); Rhythmical Gymnastics Club (1,2,3); W.R.A. (3,4); Adelphes Club (3); SEAM (1,2,3,4); N.J.A.H.P.E.R. (3,4).

DOROTHY M. SZCZECH
128 Locust Avenue, Wallington, N. J.
*Major*: Home Economics
Kappa Rho Upsilon (2,3,4), Recording Secretary (3,4); American Home Economics Assoc. (1,2,3,4); SEAM (4).

JOHN SZESZE
194 Cedar Street, Cedar Grove, N. J.
*Major*: Social Studies
Varsity Cross Country (1).

CAROLE L. SZUKALSKI
307 North Elberon Avenue, Atlantic City, N. J.
*Major*: English
Delta Omicron Pi (1,2,3,4), Recording Secretary (4); *La Campana*, Senior Editor (4); House Council (3); SEAM.

MARIE TACCONE
208 North 10th Street, Newark, N. J.
*Major*: General Business
Kappa Sigma Rho (1,2,3,4); SEAM (3,4); E.B.T.A. (2); Phi Beta Lambda (2,3,4); Quarterly; Homecoming (2,3,4); Carnival (1,2,3,4).

CAROLYN J. TAINO
593 Liberty Avenue, Jersey City, N. J.
*Major*: Physical Education
W.R.A. (1,2,3,4); Corresponding Secretary; Field Hockey (1,2,3,4); Gymnastics (1); Volleyball (1,2,3,4); Basketball (1,2); Archery (1); Bowling (1,3); Track and Field (1); Swimming; A.A.H.P.E.R. (3,4); N.J.E.A. (3,4); SEAM (4); W.R.A. (1,3); Adelphes (3).

RITA I. TAMBASCIA
646 North 7th Street, Newark, N. J.
*Major*: Physical Education
Folk Dance (1); Bowling (2,3); Volleyball (1,2,3); Basketball Club (2,3); Tennis (3); Archery (1,2); Adelphes (3,4).

PATRICIA TAMILIO
2 Birch Lane, Verona, N. J.
*Major*: Mathematics
Mu Sigma Aphesteon; W.R.A. Basketball (1); SEAM.

PATRICIA ROYCE TANGA
38 Ridgewood Avenue, Lake Hiawatha, N. J.
*Major*: Music Education
Alpha Chi Beta (2,3,4); Sigma Alpha Iota (2,3,4); Treasurer (3); Music Educators National Conference (1,2,3,4); Student Education Association (1,2,3,4); Concert Band (1,2,3,4); Symphonic Band (1); Marching Band (1,2,3,4); Concert Choir (2); College Choir (2).

REGINALD G. TATE
30 Leonardine Avenue, South River, N. J.
*Major*: Spanish
Tau Sigma Delta (1,2,3,4), recording secretary (2,3); Intramural Bowling (2); Softball (2,3,4); Track (1,2,3,4); SEAM (1,2,4); Dormitory Council (2); La Tertulia Espanola.

SYLVIA CHESNER TAUSTER
1190 Lake Avenue, Clark, N. J.
*Major*: Business Education
Theta Chi Rho; Kappa Delta Pi; Pi Omega Pi.

VERA F. TEETSEL
460 Kinderkamack Road, Westwood, N. J.
*Major*: Home Economics
Home Economics Club (2,3,4); Inter-Varsity Christian Fellowship (2,3,4); Transfer Orientation Committee (2,3); N.J.E.A. (2,3,4).

CYNTHIA S. TENENBAUM
209 Boulevard, Passaic, N. J.
*Major*: Business Education
SEAM; Phi Beta Lambda; Star of David; E.B.T.A.; N.B.T.A.; N.J.B.E.A.

JAY TERAN
392 Ocean Avenue, Long Branch, N. J.
*Major*: English
Omega Phi Delta (2,3,4); Sigma Alpha Eta (1,2,3,4); Players (1,2,3,4); *Montclarion* (1,2); Carnival (1,4); SEAM, Vice-President; Opera Workshop; Montclair Co-Operative Project (1965-66); N.J.E.A. Convention Performer (1963-64); Yeshiva University Special Class Project.

CONCETTA M. TERRANOVA
3 Mercer Street, Paterson, N. J.
*Major*: Social Studies
SEAM (1,2,3,4).

SANDRA J. THOMAS
229 East Northfield Road, Livingston, N. J.
*Major*: Mathematics
Sigma Delta Phi (1,2,3,4); Twirling Squad Capt. (1,2,3,4); Math Club (4).

RAYMOND TKACZ
309 Maple Avenue, Wallington, N. J.
*Major*: Mathematics
Sigma Phi Mu (3,4); Baseball (1,2,3,4).

EILEEN S. TKATCH
259 Harrison Street, Passaic, N. J.
*Major*: French
SEAM; Le Cercle Francais; Voice of Montclair State; English Club.

JOYCE T. TOMKO
1623 Raritan Road, Clark, N. J.
*Major*: Physical Education
Hockey (1); Gymnastics (1); Softball (1,2,3); Volleyball (1,2,3); W.R.A.; Basketball (1,2).

JOHN C. TOOKER
325 Columbus Avenue, Woodbridge, N. J.
*Major*: Industrial Arts
Lambda Chi Delta, Sergeant-at-Arms; Industrial Arts Guild, Freshman Representative; Wrestling (3).

JAMES TORRIERI
53 Overlook Avenue, Belleville, N. J.
*Major*: Industrial Arts
Industrial Arts Guild; SEAM; Intramural Sports (2,3); Class Council.

KATHLEEN JANE TOWEY
85 Grove Street, Montclair, N. J.
*Major*: Speech
Sigma Delta Phi (2,3,4); Sigma Alpha Eta (2,3,4).

JAMES TOWNSEND
65 Claude Avenue, Denville, N. J.
*Major*: Foreign Language
Bowling; Volleyball; Softball; Basketball; Football; Spanish Club.

RICHARD H. TRAINI
56 W. Harmony, Penns Grove, N. J.
*Major*: Mathematics
Psi Chi, President; S.G.A. (1); Class President (2,3); Carnival Co-Chairman (2).

JOAN V. TREIBER
22 Norwood Street, Newark, N. J.
*Major*: Business Education
SEAM; Phi Beta Lambda.

ALICE TRZCINSKI
502 Valley Road, Clifton, N. J.
*Major*: Business Education
Pi Omega Pi (2,3,4), Recording Secretary (3,4); Phi Beta Lambda (1,2,3,4); SEAM (1,2,3,4).

ROBERTA TWER
53 Buckeye Lane, Willingboro, N. J.
*Major*: Fine Arts
F.A.A. (1); Star of David (3); SEAM (1); Carnival (1); Homecoming (1,3).

MICHAEL TYMCZYSZYN
2 Porter Road, Maplewood, N. J.
*Major*: Industrial Arts
Industrial Arts Guild.

PATRICIA J. URBAN
381 Verone Avenue, Elizabeth, N. J.
*Major*: Political Science
Alpha Chi Beta; Le Cercle Francais (1,2,3,4); Choir (1,3); International Relations Club (2,3,4); Human Relations Lab. (2,3,4); People to People Organization (2,3,4).

GAIL URMEY
6 Hedge Drive, Oceanport, N. J.
*Major*: Mathematics
Delta Sigma Chi, Corresponding Secretary; Freshman Orientation; Fencing Team (1); Margin for Excellence (1); SEAM (4); Human Relations Laboratory (3); National Newman Apostolate (4), Corresponding Secretary, Class Council, House Council; Inter-Faith Council.

ROSE MARIE VALLI
31 Yale Terrace, West Orange, N. J.
*Major*: Social Studies
Delta Sigma Chi; Department Representative to SGA (3); International Relations Club; S.O.S.

BARBARA A. VALLIS
369 Short Drive, Mountainside, N. J.
*Major*: Fine Arts

JACQUELINE VAN BRUNT
87 Little Silver Point Road, Little Silver, N. J.
*Major*: Home Economics
Home Economics Club; Margin for Excellence.

JOANNE VANDENBROEK
200 Franklin Street, Bloomfield, N. J.
*Major*: Science
Science Honor Society; SEAM; SGA.

JOAN VAN DRUTEN
62 Harvard Avenue, Point Pleasant, N. J.
*Major*: Music
Alpha Chi Beta (2,3,4); SEAM (1,2,3,4); M.E.N.C. (4); Concert Choir (1,2,3,4); Symphonic Band (1,2,3,4).

JOHN E. VAN EMDEN
506 Lambert Road, Fair Lawn, N. J.
*Major*: Social Studies
Tau Sigma Delta; Kappa Delta Pi (3); SEAM (1,2,3,4); SGA, Treasurer (3); Faculty Student Co-Op, Secretary (3); Experiment in International Living (Holland) (3).

ROGER E. VAN HISE
RD #2 Highway 33, Englishtown, N. J.
*Major*: Biology
Senate (2,3,4); Booster Association, Vice-President (1), President (2), Attorney General (3); Intramural Bowling (2,3); Intramural Volley Ball (3); SGA Legislature, Department Representative (2); M.F.E., Steering Committee (2); International Relations Club (3,4).

CLAIRE L. VAN HOUTEN
69 Cedarhurst Avenue, West Paterson, N. J.
*Major*: French
Phi Delta Pi (3); *Montclarion* (2); French Club (1,2,3).

ELLEN VAN HOWLING
14 Cliff Hill Road, Clifton, N. J.
*Major*: Home Economics
Kappa Rho Upsilon (1,2,3,4), ISC Representative (2), President (3,4); SEAM (1,2,3,4); American Home Economics Association (1,2,4).

ANITA E. VAN NOSTRAND
812 Brookside Drive, Toms River, N. J.
*Major*: Business Education
Delta Omicron Pi (1,2,3,4); Phi Beta Lambda (1,2,3,4); *La Campana* (2,3), Business Manager (3).

WILLIAM H. VAN PELT
74 Chestnut Street, Edison, N. J.
*Major*: Physical Education
Phi Epsilon Kappa (1,2,3,4); Football (1,2,3,4); Baseball (1,2, 3,4); Trainer for Basketball (3,4).

PETER VARGA
197 Dayton Avenue, Passaic, N. J.
*Major*: Industrial Arts
SEAM; Intramural Softball (2); Intramural Football (3); Industrial Arts Guild.

JOAN C. VASKO
925 York Street, East Rutherford, N. J.
*Major*: Mathematics
*Montclarion* (1); Sigma Phi Mu (1,2,3,4), Treasurer (1,2,3).

JANE T. VEGHTE
200 Lilac Lane, Delanco, N. J.
*Major*: Home Economics
Freshman Class Representative; SEAM (1,2,3,4); Home Economics Club (1,2,3,4); Chairman House Council (2).

RAFFAELA VELLA
14 Underwood Street, Newark, N. J.
*Major*: Mathematics
Theta Chi Rho; Homecoming Committee; Pi's Follies Committee.

ELISE VELLUCCI
715 Radnor Avenue, Palm Beach, N. J.
*Major*: Mathematics
Delta Omicron Pi; SEAM (1); Math Club (1).

DEBORAH VENEZIA
500A Bloomfield Avenue, Caldwell, N. J.
*Major*: English
*Montclarion*; English Club; People-to-People.

CAROL VENTURA
1427 14th Street, Fort Lee, N. J.
*Major*: Business
Pi Omega Pi (2,3,4); Phi Beta Lambda (1,2,3,4).

RALPH A. VERNACCHIA
145 McCosh Road, Clifton, N. J.
*Major*: Physical Education
Phi Lambda Pi; Phi Epsilon Kappa (2,3,4); Gymnastic Team (1); Cross Country Team (1,2,3,4), Captain (4); Track and Field Team (1,2,3,4).

THOMAS VILLANO
10th Street, Flagtown, N. J.
*Major*: French
French Club (1,2,3,4), President (2); Spanish Club (1,2,3,4); Pi Delta Phi; Margaret B. Holz Scholar at Université de Caen, France (3); Bronze Medal of the Alliance Francaise.

JOHN P. VNENCHAK
406 Boonton Avenue, Boonton, N. J.
*Major*: Mathematics
Baseball (1); Varsity Golf (2,3,4); Intramural Basketball.

MARY ANN R. VOLOS
702 Bloomfield Avenue, Clifton, N. J.
*Major*: Science
SEAM (1,2,3).

WAYNE A. WAGENBACH
133 Columbia Avenue, Newark, N. J.
*Major*: Physical Education
Phi Epsilon Kappa (3,4); Football (1); Intramural Basketball (1,2,3,4); Intramural Leadership Club (2); Panzer Demonstration (1,2,3,4).

CARMEN SHELDON WAGNER
4 Hillcrest Place, North Caldwell, N. J.
*Major*: English
*Montclarion* (2); *La Campana* (3,4), Communications Editor (4); Grace Freeman House Council (3); Players (1,2,3,4); SEAM (1,4).

JOYCE B. WALL
20 Hemlock Circle, Cranford, N. J.
*Major*: Science
SEAM (1,2,3,4); Newman Club (3,4); Class Council (1,2,4); Carnival (2); Homecoming (1,2,3,4); Young Democrats (1).

EDWARD J. WALSH
1041 Maple Avenue, Ridgefield, N. J.
*Major*: Fine Arts

ILONA M. WANGLER
73 Grove Street, Apartment 3S, Montclair, N. J.
*Major*: English
*Quarterly; Galumphi;* WRA (1,2); Junto; Psychological Research Society; English Club; Spanish Club.

AUDREY M. WARFORD
204 Horizon Drive, Boonton, N. J.
*Major*: Home Economics
Band; Home Economics Chapter; SEAM.

MIRIAM WARMAN
1 Elm Court, Middletown, N. J.
*Major*: Home Economics
SEAM (1,4); Boosters (1); Home Economics Club (1,2,3,4).

WILLIAM F. WARNOCK
37 West 46 Street, Bayonne, N. J.
*Major*: Business Education
Agora (2,3,4), Recording Secretary (2), President (3).

BRUCE WASK
412 Oak Street, Ridgefield, N. J.
*Major*: Physical Education
Phi Lambda Pi, President, Alumni Secretary; Basketball (1,2); Golf (1); Track (1); Soccer (2,3,4); Intramurals (1,2,3,4); Inter-fraternity Council, President.

MARY ELLEN WAWRZOSSEK
96 Hathaway Street, Wallington, N. J.
*Major*: Mathematics
*Montclarion* (1); Sigma Phi Mu (2,3,4), Secretary (3).

DONNA A. WEATHERWALKS
57 Wanaque Avenue, Pompton Lakes, N. J.
*Major*: Business Education
Pi Omega Pi (3,4), Corresponding Secretary (3); Kappa Delta Pi (3,4); Epsilon Mu Epsilon (1); Phi Beta Lambda (2,3,4); SEAM (1,2,3,4); New Jersey Business Education Association (2,3,4); Eastern Business Teachers Association (2,3,4); National Education Association of Business (2,3,4).

BERNICE WEBB
510 Wayne Avenue, Pitman, N. J.
*Major*: Home Economics
*Montclarion*, Business Manager (1,2,3); Women's Inter-Dormitory Council; House Committee, Treasurer (3); Home Economics Club, Vice-President; SEAM.

LINDA WEEDER
920 Littleton Road, Parsippany, N. J.
*Major*: Physical Education
Delta Omicron Pi; Gymnastic Team and Club (1,2); Cheerleader (2); Rhythmical Gymnastics (1); Basketball Club (3); Modern Dance (2,3); Panzer Demonstration; Miss Montclair Pageant.

LOUIS S. WEIN
636 Concord Street, New Milford, N. J.
*Major*: Music
Phi Mu Alpha (2,3,4); Choir (2,3,4); Concert Band (2,3,4).

MURRAY S. WEINER
140 Van Houten Avenue, Passaic, N. J.
*Major*: Industrial Arts
Industrial Arts Guild; Epsilon Pi Tau, President; SGA Representative; Kappa Delta Pi.

JEAN D. WEISS
15 Woodlawn Terrace, Cedar Grove, N. J.
*Major*: Fine Arts
Fine Arts Assoc.; Players; Field Hockey (1); Basketball (1).

SHARON M. WEISS
931 Riverside Drive, Pine Beach, N. J.
*Major*: Physical Education
Delta Omicron Pi (1,2,3,4); Adelphes (3); *La Campana* (3); Cheerleader (1,2,3,4); WRA (1,2).

PATRICK J. WERLING
86 Maple Hill Road, Clifton, N. J.
*Major*: Social Studies
SEAM.

BARBARA ANN WESNER
53 Jay Street, Clifton, N. J.
*Major*: Social Studies

JOAN R. WEST
50 Knox Terrace, Wayne, N. J.
*Major*: Speech
Theta Chi Rho (1,2,3,4); Sigma Alpha Eta; Bowling (1).

MARILYN WHEELER
447 Prospect Street, East Orange, N. J.
*Major*: Mathematics
Aphesteon (3,4); N. J. Association of Mathematics Teachers (3,4); National Council of Teachers of Mathematics (3,4); Sigma Phi Mu (4).

VERONICA WHEELER
126 Parker Street, Newark, N. J.
*Major*: Mathematics
Assoc. of Mathematics Teachers of N. J.; National Council of Teachers of Mathematics.

EDWARD L. WHITE
180 Claremont Avenue, Jersey City, N. J.
*Major*: Social Studies
Theta Beta Chi (2,3,4); Football (1,2,3,4); SEAM (1,2,3,4).

DORIS WILL
258 Berkeley Avenue, Bloomfield, N. J.
*Major*: Social Studies
Alpha Chi Beta (2,3,4); Pi Gamma Mu; *Quarterly* (2); Class Representative (3); International Relations Club (1,2,3); People-to-People (2,3).

RICHARD S. WILLIAMS
73 Depew Street, Dumont, N. J.
*Major*: Physical Education
Phi Lambda Pi (2,3,4); Football (3,4); Baseball (4).

PATRICIA WINTER
216 Gregory Avenue, West Orange, N. J.
*Major*: English
Delta Alpha Chi.

SUSAN WIRE
3 Pierce Drive, Ellicott City, Maryland
*Major*: Fine Arts
Fine Arts Assoc., Vice-President (2).

DAVID A. WITCHER
83 Columbia Street, Newark, N. J.
*Major*: Music
Lambda Chi Delta; Phi Mu Alpha; Track Team; Drum Major (2,3,4); *Essentials.*

ELIZABETH WITTHUHN
140 Jerome Place, Bloomfield, N. J.
*Major*: Mathematics
Delta Omicron Pi (3,4); W.R.A. (1,2); Mathematics Club (1,2,3,4); SEAM (1,2,3,4).

JANET WOLFE
919 Leland Avenue, Plainfield, N. J.
*Major*: Spanish
Delta Sigma Chi; Pi Delta Phi; Le Cercle Francais (1,2,3,4); SEAM (1,2,3,); Spanish Club (3,4).

KAREN WOLFE
491 Oradell Avenue, Oradell, N. J.
*Major*: Biological Science
Kappa Sigma Rho (2,3,4); Sigma Eta Sigma (2,3,4); WRA Representative (1); Class Treasurer (2); Class Vice-President (3); Carnival Publicity Co-Chairman (2); Freshman Orientation Committee (2); Sigma Eta Sigma, Recording Secretary (3,4); College Life Union Board (3); Montclair State Sports Car Club, Publicity Coordinator (3).

JONNIE WYCKOFF
383 Clifton Avenue, Newark, N. J.
*Major*: English

CAROL L. WYSOCK
726 Passaic Avenue, Kearny, N. J.
*Major*: Physical Education
Dalphac; Modern Dance (2,3); W.R.A. (2,3); Tennis Club (2); Basketball Club (2); Bowling Club (3); Volleyball (3); Folk Dance (1); Softball Club (1); Adelphes.

MARGARET YOBBI
180 North 11 Street, Newark, N. J.
*Major*: French
Newman Club (1); French Club (1).

BARBARA C. YOUNG
178 Shepard Avenue, East Orange, N. J.
*Major*: Home Economics
SEAM (2); Newman Club (3); SGA (4); Home Economics Chapter (1).

ROBERT F. YUENGLING
170 Summit Avenue, Island Heights, N. J.
*Major*: Mathematics
Tau Sigma Delta (1,2,3,4), Treasurer (2,3); Intramural Bowling (2,3); Intramural Basketball (3); Intramural Baseball (1,2,3,4); Intramural Football (2,3); Intramural Volleyball (3); Dorm Council, Treasurer (2,3).

MARY ANN ZAKRZEWSKI
15 Union Place, Bloomfield, N. J.
*Major*: Physical Science
Sigma Delta Phi (2,3,4); SEAM (3,4).

PAMELA ZEITZ
90 Nutley Avenue, Nutley 10, N. J.
*Major*: Biology
Sigma Eta Sigma (2,3,4); Kappa Delta Pi (3,4).

CAROL A. ZETLIN
202 Newark Avenue, Bloomfield, N. J.
*Major*: Mathematics
Mathematics Club; College Choir.

DOROTHY ZILKA
23 Sandhill Road, Morristown, N. J.
*Major*: Fine Arts

JOANNE E. ZIMMERLY
Hollister Road, Towaco, N. J.
*Major*: Fine Arts
Sigma Alpha Iota (3,4); Fine Arts Assoc. (1).

MARIANNE ZUCHOWSKI
190 Baltimore Avenue, North Arlington, N. J.
*Major*: Home Economics
Alpha Chi Beta (2,3,4).

# Organizations

## ADELPHES

*President*—Pat Rork
*Treasurer*—Mary Eleanor Poretta
*Assistant Treasurer*—Barbara Curley
*Secretary*—Nancy Charlesworth
*Historian*—Maureen Graham
*Program Chairmen*—Kathy Bruno
Diane Bonanno
Diane Tuzzolo

## AGORA

*President*—Bill Warnock
*Vice-President*—Pete Berardi
*Recording Secretary*—Bob Auriemma
*Corresponding Secretary*—Tim Hudak
*Treasurer*—Ron Ruddro
*Sergeant-at-Arms*—Bill Neal

## ALDORNIA

*President*—Susan Rovi
*Vice-President*—Janet Ballotta

## ALPHA CHI BETA

*President*—Elaine Spilker
*Vice-President*—Janet Davies
*Recording Secretary*—Susan Rovi
*Corresponding Secretary*—Elaine Cheeseman
*Treasurer*—Barbara Giordano
*Alumni Secretary*—Maureen Graham
*Historian-Parliamentarian*—Sandra Ringle
*Social Chairman*—Pat Brown
*ISC Representative*—Fran Ambrosino
*CLUB Representative*—Rita Gerard

## ALPHA PHI OMEGA

*President*—Theodore Czaplicki
*First Vice-President*—Roger Benedict
*Second Vice-President*—Robert Saul
*Treasurer*—Ronald Bozarth
*Recording Secretary*—Charles Heins
*Corresponding Secretary*—Michael Fitzpatrick
*Alumni Secretary*—Bruce Gould
*Historian*—Stanley Gurski
*Sergeant-at-Arms*—William Eden
*Chairman of the Advisory Committee*—Gerald Kennedy
*Faculty Advisors*—Donald Sobolik
Doris Asdal
*Scouting Advisor*—Edward Helwig

## APHESTEON

*President*—Janet Faycik
*Vice-President*—Janet Davies
*Secretary*—Esther Rifkin
*Treasurer*—Reba Cohen
*Historian*—Irene Koterba

## BETA EPSILON TAU

*President*—Grant Stier
*Vice-President*—Robert Comeau
*Treasurer*—Peter Rubolatta
*Secretary*—William Birdsall
*IFC Representative*—Robert Hinck
*Historian*—Joseph Ponsi
*Alumni Secretary*—Joseph Drozd

## BOOSTERS

*President*—Bill Fowler
*Vice-President*—Claude Buchman
*Treasurer*—Mike Scully
*Attorney General*—Roger Van Hise
*Recording Secretary*—Karen Telofski
*Corresponding Secretary*—Yvette Oskutis

## CHEERLEADERS

*Captain*—Nancy Gross
*Co-Captain*—Maureen Ross

## CHRISTIAN SCIENCE ORGANIZATION

*President*—Alexandra Pearson
*Vice-President*—Roger Schulze
*Secretary-Treasurer*—Ruth Brousseau

## COLLEGE CHOIR

*President*—Sharon Walker
*Vice-President*—Robert Risden
*Secretary*—Jeanette More
*Librarian*—Rosalie Kryzwkoski
*M.O.C. Representative*—Claire Murphy
*Advisor*—Dr. Dorothy Morse

## COLLEGE LIFE UNION BOARD

*Chairman*—Jeff Balkus
*Vice-Chairman*—Don Bowers
*Secretary*—Roseanne Bostonian
*Treasurer*—Ed Mochtak
*Concert Committee*—Jack Dennis
*Cinema Committee*—Alan Ranwez
*Lecture Committee*—Ernest Jaeger
*Music and Arts Committee*—Patricia Compton
*Recreation Committee*—Ron Szabo
*Homecoming Committee*—Diana Brackett
Leonard Elovitz
*Human Relations Laboratory*—Nancy Dierk
*Publicity Committee*—Bob Hildenbrand

## COLLEGE ORCHESTRA

*President*—Caroline Baird
*Vice-President*—Bruce Deisinger
*Librarian*—Lorraine Williams
*M.O.C. Representative*—William May
*Publicity Manager*—Joseph Hastick
*Property Manager*—Jeffrey Bleeke
*Assistant Property Manager*—Victor Kowsalek
*Advisor*—Dr. Arthur Christmann

## CONCERT BAND

*President*—Edwin McKee
*Vice-President*—Sherry Rose
*Secretary*—Marcella Ress
*M.O.C. Representative*—Marilyn Morey
*Advisor*—Dr. Ward Moore

## CONCERT CHOIR

*President*—Donna Schutz
*Secretary*—Edward McKee
*Librarian*—Irene Elvin
*Publicity*—Bette Glenn
*M.O.C. Representative*—Marilyn Morey
*Advisor*—Dr. Dorothy Morse

## DALPHAC

*President*—Sally Coleman
*Vice-President*—Mary Liloia
*Recording Secretaries*—Jo Battiston
Judy Coyle
*Treasurer*—Kathy Scutari
*Pledge Mistress*—Lynn Levinson
*Historian*—Cheryl Mosca
*Alumni Secretary*—Aileen Obarowski
*ISC Representatives*—Paulette Palechino
Julie Guarino

## DELTA OMICRON PI

*President*—Joan Swackhamer
*Vice-President*—Pat Martino
*Treasurer*—Judy Pyzik
*Recording Secretary*—Carole Szukalski
*Corresponding Secretary*—Anita Van Nostrand
*Attendance Chairman*—Lydia Pace
*Social Chairman*—Minnie Harker
*Alumni Secretary*—Barbara Pawlak
*Historian*—Elise Vellucci
*Sergeant-at-Arms*—Sharon Weiss
*ISC Representative*—Judy Starrett

## DELTA SIGMA CHI

*President*—Mary Ann Godbold
*Vice-President*—Karen Sellick
*Recording Secretary*—Geraldine Chierchio
*Corresponding Secretary*—Gail Urmey
*Treasurer*—Gloria Gotz
*Historian*—Roseanne Butler
*Parliamentarian*—Lynn Kilroy
*ISC Representative*—Mary Jane DeRusso
*Alumni Secretary*—Elizabeth Heldish
*CLUB Representative*—Diane Bonnano
Margaret Squire
*Advisor*—Mrs. Alfred Gorman

## DELTA THETA PSI

*President*—Diane McAuley
*Vice-President*—Dinny Embley
*Treasurer*—Suzanne Gizzi
*Corresponding Secretary*—Anita Garrity
*Alumni Secretary*—Jackie Finnegan
*Historian*—Kate Perkins
*ISC Representative*—Evie Coleman
*Recording Secretary*—Valarie Mulgrew

## DISTRIBUTIVE EDUCATION CLUB

*President*—Edward Fabritiis
*Vice-President*—Maxwell Frielich
*Treasurer*—Donald Bowman
*Recording Secretary*—Mrs. Kathleen Malik
*Corresponding Secretary*—Karen Szymanski
*Reporter*—Edmund Pugh
*Historian*—Nancy Stevens
*Sergeant-at-Arms*—Lawrence DelPreore

## ENGLISH CLUB

*President*—Terry Heid
*Vice-President*—Harry Hutchinson
*Secretary*—Lois Rogers
*Treasurer*—Ernest Jaeger
*Advisor*—Mrs. Rudy

## EPSILON PI TAU

*President*—Murray Weiner
*Vice-President*—Allan Lederman
*Treasurer*—Andrew Day
*Secretary*—William Birdsall

## FRESHMAN CLASS OFFICERS

*President*—Robert Martinez
*Vice-President*—Charlene Cheatam
*Secretary*—Carol Spicer
*Treasurer*—Edward Berk
*S.G.A. Representatives*—Ita Odra
Richard Stefanik
*Advisor*—Dr. Redd

## GALUMPH

*Editor-in-Chief*—Lois Rogers
*Assistant Editor*—Harry Hutchinson
*Art Editor*—Patricia Schall
*Lay-out Editor*—Cheryl Brocking
*Business Manager*—David Keutgen
*Publicity Editor*—Mary Jo Briscione
*Typing Editor*—Millie Taylor

## GAMMA DELTA CHI

*President*—Anthony Pfister
*Vice-President*—Dennis Goerig
*Treasurer*—Craig Shay
*Recording Secretary*—Steve Costic
*Corresponding Secretary*—Brad Lakefield
*Historian*—James Buffy

## GAMMA THETA EPSILON

*President*—Barbara Kuklinski
*Vice-President*—Eric Fricke
*Recording Secretary*—Cathy Benjamin
*Corresponding Secretary*—Betty Best
*Historian*—Jack Benjamin
*Treasurer*—Don Nelson
*Advisors*—Mr. Boucher
Mr. Kelland
Mrs. Hinshalwood

## HOME ECONOMICS CHAPTER

*President*—Judith Diem
*Vice-President*—Anita Bianchini
*Recording Secretary*—Joanne Altomare
*Corresponding Secretary*—Sue Drobach
*Treasurer*—Regina Roche
*State Chairman*—Bernice Webb
*State Secretary*—Regina Carotenuto
*Historian*—Mary Ellen Cole
*Advisor*—Miss Doris Ruslink

## INDUSTRIAL ARTS GUILD

*President*—William Birdsall
*Vice-President*—Bruce Gould
*Treasurer*—Thomas Domerski
*Secretary*—Harold Forina
*Corresponding Secretary*—James Torrieri

## INTER-FRATERNITY COUNCIL

*President*—Thomas Parciak
*Vice-President*—John Peters
*Secretary*—Joe Fiordaliso
*Treasurer*—Carl Antisell

## INTER-SORORITY COUNCIL

*President*—Bonnie Cook
*Vice-President*—Joan Nicola
*Secretary*—Sue Bouchough
*Treasurer*—Cynthia Ravatta
*Corresponding Secretary*—Virginia Gonzalez
*Historian*—Anna Lapore

## INTER-VARSITY CHRISTIAN FELLOWSHIP

*President*—Richard Robinson
*Vice-President*—Bonnie Seemuller
*Secretary*—Dale Stramiello
*Treasurer*—Bill Pabst

## INTERNATIONAL RELATIONS CLUB

*President*—Richard Langheim
*Vice-President*—William Fowler
*Treasurer*—Sharon Koval
*Corresponding Secretary*—Carol Korczynski
*Recording Secretary*—Karen Telofski
*Historian*—Sally Crozier

## IOTA GAMMA XI

*President*—Janis Mayer
*Vice-President*—Joyce Gruber
*Secretary*—Dot Hespos
*Treasurer*—Barbara Morley
*Historian*—Cathy Quinn
*Corresponding Secretary*—Lorry Majeski
*Parliamentarian*—Debbie Kounelias
*Advisor*—Mrs. Beatrice Hanson

## JUDO CLUB

*President*—Stephen Hamelburg
*Vice-President*—Roy Ballinger
*Secretary*—Harry Kuhn
*Treasurer*—Craig Shay

## JUNIOR CLASS OFFICERS

*President*—Donald Bowers
*Vice-President*—Theresa Bowman
*Secretary*—Anita Garrity
*Treasurer*—Mike Orf
*SGA Representatives*—Terence Phillpott
Leonard Scalia
*Advisors*—Mr. Saunders
Mr. Zimmer

## KAPPA DELTA PI

*President*—Sharon Brust
*Vice-President*—Janet Davies
*Recording Secretary*—Irene Podgorski
*Corresponding Secretary*—Nancy Peters
*Treasurer*—Reba Cohen
*Historian*—Diane Gote

## KAPPA PI

*President*—Frank Johnson
*Vice-President*—Kate Perkins
*Secretary*—Dee Sisto
*Treasurer*—Mary Beth Teresky
*Advisor*—Mr. Ross Coates

## KAPPA RHO UPSILON

*President*—Ellen Van Howling
*Vice-President*—Susan Cimbolic
*Recording Secretary*—Dorothy Szczech
*Corresponding Secretary*—Barbara Phillips
Sally Foster
*Treasurer*—Jerry Rush
*Parliamentarian*—June Pendino
*ISC Representatives*—Barbara Ruddiman
Joy Seber
*Historian*—JoAnn Looze
*Alumni Secretary*—Gena Roinick

## KAPPA SIGMA RHO

*President*—Judith Lipuma
*Vice-President*—Eileen McCoy
*Treasurer*—Carol Moore
*Recording Secretary*—Marie Orlando
*Corresponding Secretary*—Sandra Gruchacz
*ISC Representative*—Joyce Gryzbowski
*CLUB Representative*—Joyce Peluso
*Alumni Secretary*—Sandra Fernicola
*Historian*—Edie McWatters

## LA CAMPANA

*Editor-in-Chief*—Nancy Skirka
*Managing Editor*—Robyn Shand
*Communications Editors*—Diane Bylciw
Carmen Wagner
*Senior Editors*—Carole Szukalski
Joan Swackhamer
*Photography Editors*—Diane Cuidera
Helen Kuchta
*Typing Editor*—Mary O'Donnell
*Art Editor*—Peggy Greenip
*Sports Editor*—Ray Guarino

## LA TERTULIA ESPANOLA

*President*—Dennis Bailey
*Vice-President*—Marie Acero
*Corresponding Secretary*—Lynne Kilroy
*Recording Secretary*—Valentin De La Guardia
*Treasurer*—Sandra Oglesby
*Advisor*—Dr. Sara Prieto

## LAMBDA CHI DELTA

*President*—Carl Antisell
*Vice-President*—David Witcher
*Treasurer*—Jeffrey Balkus
*Corresponding Secretary*—Sam Roseman
*Recording Secretary*—John Moncrief
*Sergeant-at-Arms*—John Tooker
*Historian*—Bud Cole
*Alumni Secretary*—Martin Chamberlain
*IFC Representative*—Jim Goldsmith

## LAMBDA OMEGA TAU

*President*—Joyce Sheridan
*Vice-President*—Diane Cuidera
*Recording Secretary*—Peggy Greenip
*Corresponding Secretary*—Carol Orlando
*Treasurer*—Irene Holmes
*Alumni Secretary*—Rowena Staniseski
*ISC Representative*—Charlene Clever
*CLUB Representative*—Agnes Galli
*Historian*—Helen Kuchta
*SGA Representative*—Angela Calabro
*Advisor*—Mrs. Dorothy Walter

## LE CERCLE FRANCAIS

*President*—Thomas Thorpe
*Vice-President*—Janet Farbman
*Corresponding Secretary*—Monica Lassner
*Recording Secretary*—Angela Hammond
*Treasurer*—Jerry Bogner
*Historian*—Anne Sroka
*Advisor*—Lillian Szklarczyk

## MODERN DANCE CLUB

*President*—Lorraine White
*Vice-President*—Kay Blazier
*Secretary*—Monita Dreyer
*Treasurer*—Deborah Schaffer
*WRA Representative*—Maureen Graham

## MONTCLAIR ATHLETIC COMMISSION (MEN)

*Football*
Anthony Caiazzo—*Co-Captain*
James Carovillano—*Co-Captain*
William Neal—*Co-Captain*
Henry Ferris—*Head Coach*
*Cross Country*
Ralph Vernacchia—*Captain*
*Soccer*
Frank Barroqueiro—*Co-Captain*
Allan Czaya—*Co-Captain*
*Basketball*
John Apgar—*Captain*

## MONTCLAIR ATHLETIC COMMISSION (WOMEN)

*Basketball*
Carol Downey—*Co-Captain*
Mary Cruse—*Co-Captain*
Miss Paskert—*Coach*
*Field Hockey*
Susan Nielsen—*Captain*
Miss Venezia—*Coach*
*Gymnastics*
Miss Crossman—*Coach*
*Tennis*
Miss Paskert—*Coach*
*Softball*
Mrs. Taigia—*Coach*

## MONTCLARION

*Editor-in-Chief*—Charles Barragato
*Managing Editor*—Laola Dugan
*Business and Advertising Manager*—Barbara Zaloga
*News and Features Editor*—Beatrise Kievitt
*Sports Editor*—Thomas Gannon
*Make-up Editor*—Margaret Scherbina
*Copy Editor*—Robert Huff
*Research Editor*—Ernest Jaeger
*Typing Editor*—Suzanne Bouchoux
*Photography Editor*—Arthur Erickson
*Circulation and Exchange Editor*—Elizabeth Best
*Journalistic Advisor*—Mr. Michael Grieco
*Financial Advisor*—Dr. Richard Willing

## MONTCLAIR STATE RADIO SOCIETY

## MONTCLAIR STATE SPELEOLOGICAL SOCIETY

*President*—Ed Raymond
*Vice-President*—Don Campbell
*Treasurer*—Paul Lioy
*Recording Secretary*—Roberta De Marco
*Corresponding Secretary*—Marsha Saunders

## MU SIGMA

*President*—Jane Bryce
*Vice-President*—Diane Gote
*Parliamentarian*—Amelia Stewart
*Treasurer*—Mary Ellen Nevdle
*Recording Secretary*—Irene Podgorski
*Alumni Secretary*—Arlene Marosco
*Corresponding Secretary*—Nancy Bryce
*Historian*—Judith Martell
*ISC Representative*—Karen Thiele
*CLUB Representative*—Marie Buonanno

## MUSIC EDUCATORS NATIONAL CONFERENCE

*President*—Lee Donow
*Vice-President*—Edmund Moderacki
*Secretary*—Jeanette More
*Treasurer*—Dorothy Abelman
*Publicity*—Marilyn Morey

## MUSIC ORGANIZATIONS COMMISSION

*Publicity Manager*—Clare Murphy
*SGA Representative*—Michael D'Andrea
*Treasurer*—William May
*Secretary*—Marilyn Morey
*Concert Manager*—Bruce Deisinger

## NEWMAN APOSTOLATE

*President*—Harry Kuhn
*Vice-President*—Joseph Witalis
*Vice-President*—John Cartalina
*Treasurer*—Jerry Ferrara
*Corresponding Secretary*—Mariana Petoia
*Recording Secretary*—Janet Caruso

## OMEGA CHI

*President*—Nunzio Amoresano
*Vice-President*—John Mangelli
*Secretary*—Roy Helmlinger
*Treasurer*—Barry La Vorgna
*Sergeant-at-Arms*—Dennis Marchelle

## OMEGA PHI DELTA

*President*—Arthur Kuepper
*Treasurer*—Joseph Kaliko
*Secretary*—Harry Walsh
*IFC Representative*—Mike Scully

## PHI BETA LAMBDA

*President*—Connie Hyjek
*Vice-President*—Andres Penebar
*Secretary*—Diane Olkowski
*Treasurer*—Ruth Swenson
*Corresponding Secretary*—Dolores Del Sordo
*Advisor*—Mr. A. Rossetti

## PHI EPSILON KAPPA

*President*—Robert Seiler
*Vice-President*—Ronald Dennick
*Secretary*—John Fisher
*Treasurer*—Ralph Vernacchia
*Historian*—Bill Granse
*Guide*—Alan Hook

## PHI LAMBDA PI

*President*—Thomas Parciak
*Vice-President*—Ray Buczek
*Secretary*—Tony Di Netta
*Treasurer*—Bill Granse
*Corresponding Secretary*—Larry Lefke
*Sergeant-at-Arms*—Al Rebovich

## PHI MU ALPHA SINFONIA

*President*—Edmund Moderacki
*Vice-President*—Edward McKee
*Treasurer*—Robert Oliphant III
*Corresponding Secretary*—Henry Nerenberg
*Recording Secretary*—John Swoboda
*Alumni Secretary*—Jeffrey Bleeke
*Historian*—Bruce Deisinger
*Warden*—Jack Bergacs
*Advisor*—Dr. Edward Szabo

## PHI SIGMA EPSILON

*President*—Dan DiPatrizio
*Vice-President*—Ron Piszar
*Recording Secretary*—Jack Bergacs
*Corresponding Secretary*—Roy Ballinger
*Acting Treasurer*—Roy Ballinger
*Delegate-at-Large*—Gary Hellwig
*Historian*—Ken Jackson
*Sergeant-at-Arms*—Joe Comba
*Advisor*—Dr. Kowalski

## PI DELTA PHI

*President*—Judy Kingsbury
*Vice-President*—Ruth Ellen Post
*Secretary*—Mary Petraccha
*Treasurer*—Marlene McCormick
*Advisor*—Dr. Sklarczyk

## PI GAMMA MU

*President*—Thomas F. Scheffel
*Vice-President*—Ed Michaels
*Secretary*—Rita Bausewein
*Treasurer*—Jane Bryce
*Advisor*—Dr. Hourtoule

## PI OMEGA PI

*President*—Mary Ann Fletcher
*Vice-President*—Judy Coyle
*Recording Secretary*—Alice Trzciuski
*Corresponding Secretary*—Donna Weatherwalks
*Treasurer*—Irene Podgorski
*Historian*—Sylvia Francesco

## PLAYERS

*President*—Louis Mascolo
*Vice-President*—Charles Croce
*Treasurer*—Mike Hannisian
*Recording Secretary*—Carol Avella
*Corresponding Secretary*—Madeline Brannik
*Historian*—William Laug
*Alumni Secretary*—Eleanor O'Mara

## PSI CHI

*President*—Tony Bakum
*Vice-President*—Rick Traini
*Treasurer*—Mark Kaelin
*Recording Secretary*—Gary Megil
*Corresponding Secretary*—Mike Cauda
*Sergeant-at-Arms*—Ed Pugh
*Historian*—Leo Fracalosy
*Alumni Secretary*—Al Quick
*IFC Representative*—John Petters
*Social Chairmen*—Dennis Lynch
Roy Batelli

## PSYCHOLOGY CLUB

*President*—Pat Sutton
*Vice-President*—Maureen Dorley
*Treasurer*—Susan Prizant
*Secretary*—Geri Egizi
*Program Chairman*—Elaine Warren

## QUARTERLY

*Editor-in-Chief*—Ernest Jaeger
*Literary Editor*—Paul Larsen
*Art Editor*—Kate Perkins
*Art Editor*—Diane Sheehan
*Submission Editor*—Peg Broadwater
*Layout Editor*—Andrea Clendining
*Business Manager*—Harry Hutchinson
*Advisor*—William C. Dell

## SENATE

*President*—Jack Jones
*Vice-President*—Bruce Greenwood
*Treasurer*—Ron Szabo
*Recording Secretary*—Jack Dennis
*Corresponding Secretary*—Ernest Jaeger
*Alumni Secretary*—Rich Langheim
*Historian*—Paul Hart
*Liaison*—Bill Pabst
*Advisors*—Dr. Shore
Mr. Almquist

## SENIOR CLASS OFFICERS

*President*—John Van Emden
*Vice-President*—Karen Wolfe
*Treasurer*—Heidi Kurbjeweit
*Secretary*—Pat Gaffga
*SGA Representatives*—Bethann Spielman
Rick Traini
*Advisors*—Dr. S. Kowalski
Dr. C. Leavitt

## SIGMA ALPHA ETA

*President*—Susan Eichen
*Vice-President*—Constance Mazurek
*Recording Secretary*—Judith French
*Corresponding Secretary*—Judith French
*Treasurer*—Sharon Brust
*Historian*—Lynne Brenner
*Alumni Secretary*—Gloria Petit-Clair Clatbaugh

## SIGMA ALPHA IOTA

*President*—Sherry Rose
*Vice-President*—Janice Perlman
*Recording Secretary*—Nancy Belsky
*Corresponding Secretary*—Caroline Bayard
*Treasurer*—Alice Correri
*Assistant Treasurer*—Grace Carracino
*Chaplain*—Cynthia Kanapicki
*Editor*—Mary Jane DeRusso
*Sergeant-at-Arms*—Rosalie Krzywkoski
*Parliamentarian*—Patricia Tanga

## SIGMA DELTA PHI

*President*—Jeanne Oppel
*Recording Secretary*—Barbara Kaplan
*Corresponding Secretary*—Jean Formica
*Historian*—Barbara Iwanski
*Social Chairman*—Monica Shortell
*Alumni Secretary*—Barbara Boesch
*CLUB Representative*—Nadine Udall
*ISC Representative*—Ruth Paretsky

## SIGMA DELTA PI

*President*—Ruth Di Bartolo
*Vice-President*—Beverly Koehler
*Secretary*—Diane Gote
*Treasurer*—Joseph Bruno
*Advisor*—Dr. Rivera-Rivera

## SIGMA ETA SIGMA

*President*—Mitchell Struble
*Vice-President*—Joann Garbarino
*Corresponding Secretary*—Heidi Kurbjeweit
*Recording Secretary*—Karen Wolfe
*Treasurer*—Robert Leonard

## SIGMA PHI MU

*President*—Lorraine Rosbowski
*Vice-President*—Cathy Mitzen
*Secretary*—Irene Koterba
*Treasurer*—Joyce Muskin
*Historian*—Judie Zipp

## SIGMA THETA EPSILON

*President*—Jacquie Brevard
*Vice-President*—Sandra Oglesby
*Recording Secretary*—Norma Day
*Corresponding Secretary*—Sandra Greene
*Treasurer*—Judy Mentor
*Parliamentarian*—Diane Charleton
*Historian*—Diane Tomczak
*Alumni Secretary*—Vennisa Vaughters
*ISC Representative*—Jean Schiller

## SOPHOMORE CLASS OFFICERS

*President*—Howard Garval
*Vice-President*—Roseanne Bostonian
*Secretary*—Doreen Salerno
*Treasurer*—Robert Fleischer
*SGA Representatives*—Bonnie Marrenca
Linda Gage
*Advisors*—Mr. Foley
Mrs. Greenberg

## SPORTS CAR CLUB

*President*—Bob Braun
*Vice-President*—Zeke Rodriguez
*Treasurer*—Charles Note
*Secretary*—Gail Verderamo
*Historian*—Lee Skinner
*Rally Co-ordinator*—Dan Kunz

## STAR OF DAVID

*President*—Arnold Wishinsky
*Vice-President*—Ruth Rawicz
*Secretary*—Judy Breslow
*Treasurer*—Anne Stillman

## STONE HALL DORM COUNCIL

*President*—Roy Ballinger
*Treasurer*—Drew Stevens
*Secretary*—Gary Helwig

## STUDENT COUNCIL OF MONTCLAIR PROTESTANT FOUNDATION

## STUDENT EDUCATION ASSOCIATION AT MONTCLAIR

*President*—Karen Sellick
*Vice-President*—Robert Grace
*Vice-President*—Connie Bryksa
*Secretary*—Rita Gerard
*Treasurer*—James Murray

## STUDENT GOVERNMENT ASSOCIATION

*President*—Joseph Kloza
*Vice-President*—Bruce Greenwood
*Treasurer*—Rick Davis
*Secretary*—Kathy Bruno

## STUDENT PEACE UNION

*President*—Joseph J. Witalis
*Vice-President*—William Leitner
*Secretary*—Richard Fedorchak
*Treasurer*—Loretta Connollan
*Historian*—Edward Faleski
*Advisors*—Dr. E. B. Fincher
Mr. Ben Minor

## SYMPHONIC BAND

*President*—Delford Jones
*M.O.C. Representative*—Bruce Deisinger
*Secretary*—Claire Murphy
*Librarian*—Margaret Williams
*Advisor*—Mr. William Shadel

## TAU SIGMA DELTA

*President*—Joseph Fiordaliso
*Vice-President*—Martin Fogel
*Recording Secretary*—Reggie Tate
*Corresponding Secretary*—Robert Mechler
*Treasurer*—Robert Yuengling
*Parliamentarian-Historian*—Raymond Chapman
*Sergeant-at-Arms*—Frank Zeevaik

## THE INDEX

*President*—Gloria Bush
*Vice-President*—Lorraine Gancher
*Secretary*—Nina D'Amico
*Treasurer*—Leslie Charlesworth
*Advisor*—Miss Gibson

## THETA BETA CHI

*President*—Bill Hermann
*Vice-President*—Bob Costa
*Treasurer*—Jerry Niemira
*Recording Secretary*—Walt Genvario
*Corresponding Secretary*—Lee Skinner

## THETA CHI RHO

*President*—Marie Sherman
*Vice-President*—Carol Jeffrey
*Recording Secretary*—Mary Carlstrom
*Corresponding Secretary*—Pat Gaffga
*Alumni Secretary*—Danette Desmond
*Treasurer*—Jeanne Marinaro
*Historian*—Nancy Marcinkus
*Parliamentarian*—Tricia Pohlmeyer
*ISC Representative*—Dorothy Steffans

## TWIRLERS

*Captain*—Cindy Morton
*Co-Captain*—Lorraine Mergner

## VOICE OF MONTCLAIR STATE

*Chairman of the Board of Directors*—Ed Helvey
*Vice-Chairman*—Les Anderson
*Business Manager*—Barbara Faber
*Recording Secretary*—Wendy Burke
*Corresponding Secretary*—Ellen Connelly

## WEBSTER DORM COUNCIL

*President*—Claude Buchman
*Secretary*—Joe McGowan
*Treasurer*—Bob Yuengling

WOMEN'S FENCING TEAM

*Captain*—Bonnie Hoitsma
*President*—Juta Nolan
*Manager*—Marie Kane
*Treasurer*—Melanie Havryluk
*W.R.A. Representative*—Barbara Bute
*Technician*—Lynn Turner

WOMEN'S INTERDORMITORY COUNCIL

*Chairman*—Diane Bylciw
*Vice-Chairman*—Bernice Webb
*Recording Secretary*—Sally Crozier
*Corresponding Secretary*—Trudy Baker
*Treasurer*—Sue Gizzi
*Historian*—Annette Varsaci

CHAPIN HALL HOUSE COUNCIL

*Chairman*—Barbara Anne Rizzo
*Vice-Chairman*—Nancy More
*Secretary*—Frances Hovanec
*Treasurer*—Joyce Cheslak

FREEMAN HALL HOUSE COUNCIL

*Chairman*—Judy Davis
*Vice-Chairman*—Barbara Werden
*Secretary*—Carol Todd
*Treasurer*—Davy Larson

RUSS HALL HOUSE COUNCIL

*Chairman*—Marlene Przychodny
*Vice-Chairman*—Kathy Donovan
*Secretary*—Lynne Sprigman
*Treasurer*—Elaine Ianniello

WOMEN'S RECREATION ASSOCIATION

*President*—Jerry Rush
*Vice-President*—Pat Leppert
*Secretary*—Amy Stewart
*Treasurer*—Sonia Ibarguen

YOUNG DEMOCRATS

*President*—Pat Sutton
*Vice-President*—Maureen Dorley
*Secretary*—Stan Gurski
*Campaign Chairman*—Joe Witalis

YOUNG REPUBLICANS

*President*—Jack Semmons
*Vice-President*—Martin Slutsky
*Treasurer*—Ed Micheles
*Secretary*—Brenda Gaupp

# Administrative and Personnel Register

## *Office of the President*

Dr. Thomas H. Richardson, President
Mrs. Rose Metz, Administrative Secretary
Mrs. Alice Parker, Senior Clerk
Mr. Anthony R. Kuolt, Assistant to the President
Mrs. Angela Jack, Secretary

## *Office of the Dean of the College*

Dr. Allan Morehead, Dean of the College
Miss Margaret H. Mostica, Secretary
Mrs. Catherine H. Stitt, Secretary for Staff Personnel
Dr. Edward J. Ambry, Associate Dean/Graduate
Mrs. Lauren Janish, Secretary
Dr. Laurence Bellagamba, Associate Dean/Undergraduate
Mrs. Gae Manopoli, Secretary
Dr. Charity Runden, Administrative Assistant
Mrs. Barbara Wilson, Secretary

## *Adult Education Resource and Service Center*

Mr. Raymond J. Ast, Jr., Director
Mrs. Doris Spinelli, Secretary
Mrs. Vashti White, Secretary

## *Audio-Visual Aids*

Miss Emma Fantone, Coordinator, Audio-Visual Center
Mr. Thaddeus Sheft, Associate Coordinator, Audio-Visual Center
Mrs. Frances Castiglione, Secretary
Mrs. Katherine Murtha, Secretary
Mrs. Eleanor Boal, Director, Essex County Film Library

## *Bureau of Field Studies*

Mr. Edgar C. Bye, Coordinator
Mrs. Gloria Vivirito, Secretary

## *College High School*

Dr. Anne C. Castens, Director
Miss Joan Gallagher, Director of Guidance
Mrs. Frances Purr, Secretary

## *Evening Division*

Mr. Robert E. MacVane, Director
Mr. Marshall A. Butler, Assistant Director
Mrs. Maxine Bullard, Recorder
Miss Simone Picard, Evaluator
Miss M. Patricia Fries, Evaluator
Miss Victoria Amundson, Secretary
Miss Anita Gould, Secretary
Miss Mary Ann Harnisch, Secretary

## *Institutional Research*

Dr. Orpha M. L. Lutz, Coordinator

# Instructional Departments

## *Business Education*

Dr. M. Herbert Freeman, Chairman and Professor of Business Education
Mr. Vincent Darnowski, Associate Professor of Business Education
Dr. Paul E. Froehlich, Professor of Business Education
Dr. Howard L. Haas, Professor of Business Education
Dr. Joseph C. Hecht, Professor of Distributive Education
Mrs. Marie Juster, Assistant Professor II of Business Education
Dr. Gilbert Kahn, Professor of Business Education
Dr. Louis C. Nanassy, Professor of Business Education
Mr. George J. Petrello, Assistant Professor II of Business Education
Mr. Albert D. Rossetti, Assistant Professor II of Business Education
Miss Palmina A. Uzzolino, Assistant Professor II of Business Education
Dr. Richard W. Willing, Associate Professor of Business Education
Mrs. Minnie DePiano, Secretary
Mrs. Genevieve Barnsdale, Senior Clerk/ Distributive Education

## *Education*

Dr. Ralph Walter, Chairman and Professor of Psychology and Education
Mrs. E. Jean Bourgaize, Associate Professor of Education
Dr. Daniel Brower, Associate Professor of Psychology
Dr. Martin Brown, Associate Professor of Education
Dr. Leonard J. Buchner, Professor of Psychology
Dr. Anne C. Castens, Professor of Education; Director of College High School
Dr. Frank M. Cordasco, Professor of Education
Mr. William A. Cuff, Associate Professor of Education
Mrs. Myrna A. Danzig, Assistant Professor II of Education
Dr. Earl C. Davis, Professor of Psychology and Guidance
Mrs. Florence L. Dick, Assistant Professor II of Education
Miss Emma Fantone, Associate Professor of Audio-Visual Education
Dr. Lois G. Floyd, Associate Professor of Psychology
Mr. Leo G. Fuchs, Associate Professor of Education
Miss Joan Gallagher, Associate Professor of Education
Mr. Victor Garibaldi, Assistant Professor of Education and Psychology
Mrs. Dorothy B. Garland, Associate Professor of Psychology
Dr. Abraham Gelfond, Professor of Education
Dr. Alfred H. Gorman, Professor of Education
Mr. Donald B. Gregg, Associate Professor of Education
Dr. Ronald F. Haas, Associate Professor of Education
Dr. Lawrence Hamel, Associate Professor of Education
Dr. Herbert J. Hauer, Professor of Psychology
Mr. George D. Heiss, Associate Professor of Education
Mr. James A. Hense, Assistant Professor II of Education
Mr. Raymond Jump, Assistant Professor of Education
Dr. Lawrence B. Kenyon, Associate Professor of Education
Dr. E. Jane Krumacher, Associate Professor of Education
Dr. Gerhard Lang, Associate Professor of Education
Dr. Orpha M. L. Lutz, Professor of Psychology and Coordinator of Research
Dr. James T. Mehorter, Associate Professor of Psychology
Dr. Frank P. Merlo, Associate Professor of Education
Dr. Earl E. Mosier, Professor of Education
Dr. Earl K. Peckham, Professor of Education
Mr. Maynard L. Rich, Associate Professor of Education and Psychology
Mr. Robert R. Ruezinsky, Assistant Professor II of Education
Mr. George E. Salt, Associate Professor of Education
Miss Maria E. Schantz, Assistant Professor II of Education
Dr. Jerome M. Seidman, Professor of Psychology and Education
Dr. Abbie F. Shapiro, Associate Professor of Education
Mr. Thaddeus Sheft, Assistant Professor of Audio-Visual Education
Mr. Horace J. Sheppard, Associate Professor of Education
Mrs. Joan T. Tetens, Assistant Professor II of Education
Mr. Tete H. Tetens, Jr., Assistant Professor II of Education
Mr. Joseph L. Venturini, Assistant Professor II of Education
Mrs. Ruth A. Ward, Assistant Professor II of Education
Dr. Robert B. Williams, Associate Professor of Education
Dr. Peter F. Worms, Assistant Professor of Education
Mrs. Esther Spengeman, Secretary

## *English*

Dr. Harold C. Bohn, Chairman and Professor of English
Mrs. Laura G. Adams, Assistant Professor II of English
Mr. John A. Almquist, Associate Professor of English
Mrs. Jeannine A. Barrett, Assistant Professor II of English
Mrs. Muriel R. Becker, Assistant Professor II of English
Mr. David B. Buehrens, Assistant Professor II of English
Mr. William C. Dell, Assistant Professor II of English
Dr. Steven C. L. Earley, Professor of English
Mrs. Margaret P. Feierabend, Assistant Professor II of English
Mr. William P. L. Gardner, Assistant Professor of English
Mr. Michael F. X. Grieco, Assistant Professor II of English
Dr. Frank B. Hanson, Associate Professor of English
Dr. Russell Krauss, Professor of English
Dr. Charles L. Leavitt, Assistant Professor of English
Mr. Anthony L. Lovasco, Assistant Professor II of English
Mr. Morris G. McGee, Assistant Professor of English
Mrs. Mary H. McKnight, Assistant Professor II of English and Public Information
Mrs. Anne Mickelson, Assistant Professor of English
Mr. J. Raymond Paul, Assistant Professor II of English

Mr. James P. Pettegrove, Professor of English
Dr. George R. Petty, Jr., Assistant Professor of English
Dr. Sanford R. Radner, Professor of English
Mr. Herbert E. Reaske, Assistant Professor of English
Mr. Morton D. Rich, Assistant Professor of English
Mr. John P. Roberts, Associate Professor of English
Mrs. Dorothy R. Rudy, Assistant Professor of English
Miss Virginia Vida, Assistant Professor II of English
Dr. Frederic H. Young, Professor of English and Education
Mrs. Isabel Strachan, Secretary

## *Fine Arts*

Dr. Lillian A. Calcia, Chairman and Professor of Fine Arts
Mr. Peter G. Barnet, Assistant Professor II of Fine Arts
Miss M. Anne Chapman, Assistant Professor of Fine Arts
Mr. Ross Coates, Assistant Professor II of Fine Arts
Mr. Leon de Leeuw, Assistant Professor II of Fine Arts
Mrs. Elizabeth M. Geiss, Assistant Professor of Fine Arts
Mr. Dennis Hall, Visiting Senior Lecturer from England
Mr. Paul Haller Jones, Assistant Professor II of Fine Arts
Dr. Abraham Kampf, Associate Professor of Fine Arts (On Leave)
Dr. L. Robert Kohls, Assistant Professor of Fine Arts
Miss Charlotte Lockwood, Associate Professor of Fine Arts
Mr. Charles H. Martens, Associate Professor of Fine Arts
Mr. William C. McCreath, Assistant Professor of Fine Arts
Mrs. Helene S. Ross, Assistant Professor of Fine Arts
Mrs. Marion Schiebel, Assistant Professor II of Fine Arts
Mrs. Jill O. Smith, Assistant Professor II of Fine Arts
Mr. Ralph A. Vernacchia, Associate Professor of Fine Arts
Mr. Brian B. Watkins, Assistant Professor II of Fine Arts
Dr. Foster L. Wygant, Associate Professor of Fine Arts
Graduate Assistant: Miss Carolyn A. Giardina (Fall Semester)
Mrs. Helen Ochs, Secretary

## *Foreign Languages*

Dr. Paul A. Gaeng, Chairman and Associate Professor of Foreign Languages
Mr. Francisco Alcala, Assistant Professor II of Spanish
Mr. Henry Arnau, Assistant Professor of Spanish
Dr. Carolyn E. Bock, Professor of Latin
Mrs. Jean M. Dalton, Assistant Professor II of French
Mrs. Marines D. de Valera, Assistant Professor II of Spanish
Miss Anna Eiben, Assistant Professor II of Latin
Dr. John Guernelli, Assistant Professor of Spanish
Miss Doris E. Kibbe, Assistant Professor of Latin
Dr. Helen Klibbe, Assistant Professor of French
Mrs. Mathilda S. Knecht, Assistant Professor of Foreign Languages
Dr. Edith G. H. Lenel, Associate Professor of German
Mrs. Ilse M. Maxwell, Assistant Professor II of German
Dr. Sara Prieto, Assistant Professor of Spanish
Dr. Eloisa Rivera-Rivera, Associate Professor of Spanish
Mr. Louis Roederer, Associate Professor of Foreign Languages
Mrs. Madeleine A. Sergent, Assistant Professor of French
Mr. B. Ernest Shore, Assistant Professor of Foreign Languages
Mr. Robert Soffer, Assistant Professor of French
Dr. Enid M. Standring, Assistant Professor of French
Mrs. Janet Susi, Assistant Professor of Spanish
Dr. Lillian Szklarczyk, Assistant Professor of French
Graduate Assistant: Mrs. Carol Saxe, Graduate Assistant of French
Mrs. Gertrude H. Meserve, Secretary

## *Home Economics*

Dr. Katharine B. Hall, Chairman and Professor of Home Economics
Mr. David C. Balderston, Assistant Professor II of Home Economics
Miss Lois J. Guthrie, Assistant Professor II of Home Economics
Mrs. Marilyn S. Hatzenbuhler, Assistant Professor II of Home Economics
Mrs. Juanita Hudson, Assistant Professor of Home Economics
Mrs. Elizabeth P. Kelley, Assistant Professor II of Home Economics
Mrs. Margaret R. Mukherjee, Assistant Professor II of Home Economics
Miss Doris Ruslink, Assistant Professor of Home Economics
Mrs. Beatrice B. Schachtman, Assistant Professor II of Home Economics
Mrs. Miriam Silver, Assistant Professor II of Home Economics
Mrs. Nancy N. Woodruff, Assistant Professor of II Home Economics
Mrs. Ida Resitano, Secretary

## *Industrial Education and Technology*

Dr. Arthur W. Earl, Chairman and Professor of Industrial Education and Technology
Mr. Lee R. Clendenning, Assistant Professor II of Industrial Education and Technology
Mr. Alan R. De Old, Assistant Professor II of Industrial Education and Technology
Dr. Carl E. Frankson, Professor of Industrial Education and Technology
Mr. Harrison Goodall, Jr., Assistant Professor II of Industrial Education and Technology
Mr. George A. Olsen, Assistant Professor of Industrial Education and Technology
Dr. Raymond J. Ross, Associate Professor of Industrial Education and Technology
Mr. Arlen E. Saunders, Assistant Professor II of Industrial Education and Technology
Mr. Paul K. Stille, Assistant Professor II of Industrial Education and Technology
Mr. Robert M. Swerdlow, Assistant Professor II of Industrial Education and Technology
Mrs. Eleanor L. Flinta, Secretary

## *Library*

Dr. John R. Beard, Head Librarian and Professor
Miss Ruth Beach, Acquisitions Librarian and Assistant Professor II

Miss Patricia E. Duane, Catalog Librarian and Assistant Professor II
Miss Elsie Gibson, Library Science Coordinator and Assistant Professor
Mrs. Gertrude Greenberg, Assistant Acquisitions Librarian and Assistant Professor II
Mrs. Blanche Haller, Head Cataloger and Assistant Professor II
Miss Selma Harris, Reference Librarian and Assistant Professor II
Mrs. Mary Hellman, Reference Librarian and Assistant Professor II
Mrs. Joan Macfarlane, Catalog Librarian and Assistant Professor II
Mrs. Doris W. Rockman, Reference Librarian and Assistant Professor II
Mrs. Marian Siegeltuch, Reference Librarian and Asistant Professor II
Mrs. Dorothy Walter, Librarian/College High School and Assistant Professor
Mrs. Eleanor Groff, Secretary to Dr. Beard
Mr. Emery W. Angevine, Junior Library Assistant, Periodicals Department
Mrs. Elizabeth Arffman, Principal Library Assistant, Circulation Desk
Mrs. Irene Beisheim, Junior Library Assistant, Reserve Room
Mrs. Joy Bowman, Senior Clerk, Cataloging Department
Miss Isabel Carter, Principal Library Assistant, Cataloging Department
Mrs. Peggy Cleaver, Junior Library Assistant, Circulation-Cataloging Department
Mrs. Naomi Ford, Senior Clerk Stenographer, Periodicals Department
Mrs. Geraldine Graziano, Clerk Typist, Acquisitions Department
Mr. Donald Reilly, Senior Library Assistant, Circulation Department
Mrs. Bertha Rothrock, Senior Clerk, Acquisitions Department
Mrs. Victoria Tufano, Senior Clerk, Cataloging Department

## *Mathematics*

Mr. Paul C. Clifford, Chairman and Professor of Mathematics
Mr. Philip Anderson, Assistant Professor of Mathematics
Mr. A. J. Baragona, Assistant Professor II of Mathematics
Mr. Thomas F. Carroll, Assistant Professor of Mathematics
Mr. Andrew Demetropoulos, Assistant Professor of Mathematics
Mr. Robert Garfunkel, Assistant Professor of Mathematics
Mr. Carl Gottschall, Assistant Professor II of Mathematics
Mr. Thomas J. Hill, Assistant Professor of Mathematics
Mr. Marcoantonio Lacatena, Assistant Professor of Mathematics
Mrs. Audrey J. Leef, Assistant Professor II of Mathematics
Dr. Evan M. Maletsky, Professor of Mathematics
Mr. Matt Merfeld, Assistant Professor of Mathematics
Mr. Gideon Nettler, Assistant Professor II of Mathematics
Mrs. Lorraine Scudieri, Assistant Professor II of Mathematics
Dr. Max A. Sobel, Professor of Mathematics
Mrs. Catherine Ann Speed, Assistant Professor II of Mathematics
Miss Ruth Stewart, Assistant Professor of Mathematics
Mr. Walter R. Westphal, Assistant Professor of Mathematics
Mr. Vernon Williams, Associate Professor of Mathematics
Graduate Assistant: Mr. Timothy J. Diffley
Mrs. Adele H. Campbell, Secretary

## *Music*

Dr. Ward Moore, Chairman and Professor of Music
Mr. Marden Bate, Assistant Professor II of Music
Dr. Arthur H. Christmann, Professor of Music
Mrs. Brenda Miller Cooper, Assistant Professor II of Music
Mr. Russell Hayton, Assistant Professor of Music
Dr. Dorothy J. Morse, Professor of Music
Dr. Mario Oneglia, Assistant Professor of Music
Mr. Murray Present, Assistant Professor of Music
Mrs. Dorothy M. Priesing, Assistant Professor of Music
Dr. Jack Sacher, Jr., Assistant Professor of Music
Mr. William B. Shadel, Assistant Professor of Music
Mr. Edward J. Szabo, Assistant Professor of Music
Mrs. Emily T. Waters, Assistant Professor II of Music
Mr. Benjamin Wilkes, Associate Professor of Music
Mr. Thomas J. Wilt, Assitant Professor II of Music
Mr. Louis E. Zerbe, Associate Professor of Music
Mrs. Pearl Langley, Secretary

## *Physical Education*

Dr. Richard W. Tews, Chairman and Professor of Physical Education
Mr. Robert Bornstein, Assistant Professor II of Health and Physical Education
Dr. Alden C. Coder, Professor of Physical Education
Miss Virginia A. Crossman, Assistant Professor II of Physical Education
Mr. Jerome G. DeRosa, Associate Professor of Health and Physical Education
Mrs. Domenica Desiderioscioli, Assistant Professor II of Health and Physical Education
Mr. William P. Dioguardi, Associate Professor of Physical Education
Mr. Henry Ferris, Assistant Professor of Physical Education
Miss Pauline Foster, Assistant Professor of Health and Physical Education
Dr. George A. Horn, Associate Professor of Health and Physical Education
Miss Joyce I. Jensen, Assistant Professor II of Physical Education
Mr. M. Gene Lee, Assistant Professor II of Health and Physical Education
Mr. Leonard K. Lucenko, Assistant Professor of Health and Physical Education
Miss Catherine J. Paskert, Assistant Professor of Physical Education
Dr. John G. Redd, Associate Professor of Health and Physical Education
Mr. William A. Savering, Assistant Professor of Health and Physical Education
Dr. Joan Schleede, Associate Professor of Health and Physical Education

Mr. Henry E. Schmidt, Associate Professor of Health and Physical Education and Director of Athletics
Mrs. Betty K. Sommer, Assistant Professor II of Physical Education
Mrs. Marilyn Taigia, Assistant Professor II of Health and Physical Education
Miss Anne L. Venezia, Assistant Professor of Physical Education
Dr. Hazel M. Wacker, Professor of Health and Physical Education
Mr. David L. Watkins, Assistant Professor II of Physical Education
Graduate Assistants: Mr. James L. White
Mr. Joshua Ruga
Mr. David C. Bosson
Mrs. Ethel Bakker, Secretary
Mrs. Katherine Maxon, Secretary to Director of Athletics

## *Science*

Dr. Irwin H. Gawley, Jr., Chairman and Professor of Science
Dr. Hugh Allen, Jr., Professor of Science (Physics)
Mrs. Mary W. T. Arny, Assistant Professor II of Science (Biology)
Dr. Harvey L. Asterita, Assistant Professor of Science (Biology)
Dr. Joseph F. Becker, Associate Professor of Science (Chemistry)
Dr. Gert L. Daniels, Associate Professor of Science (Zoology and Biology)
Mrs. Victoria Filas, Assistant Professor II of Science
Mrs. Lucile S. Fink, Assistant Professor II of Science
Mr. Jacob Fisher, Assistant Professor of Science (Biology)—On Leave
Mr. Roland R. Flynn, Associate Professor of Science (Chemistry)
Dr. Vladimir L. Garik, Associate Professor of Science
Mrs. Gail P. Gerhardt, Assistant Professor II of Science
Mr. Imad E. Hamdan, Assistant Professor II of Science (Physics)
Mr. Richard H. Hodson, Assistant Professor of Science (Physics)
Mrs. Rosalyn Kane, Assistant Professor of Science (Bacteriology)
Mr. Frank S. Kelland, Assistant Professor of Geography
Dr. Leah K. Koditschek, Assistant Professor of Science (Bacteriology)
Dr. Stephen W. Kowalski, Associate Professor of Science
Dr. S. Marie Kuhnen, Professor of Biology
Dr. Samson McDowell, Professor of Biology
Mr. Ben Minor, Associate Professor of Physics
Dr. Nancy S. Paisley, Assistant Professor II of Science (Chemistry)
Mr. George F. Placek, Associate Professor of Science (Chemistry)
Mr. Robert C. Ramsdell, Associate Professor of Science (Geology)
Mrs. Barbara Rossmoore, Assistant Professor II of Chemistry—On Leave
Mr. Julius A. Schlakman, Associate Professor of Science (Physics)
Dr. Harriet E. Shatin, Assistant Professor of Science (Biology)
Mr. Russell Wells, Assistant Professor of Science (Biology)
Dr. Thomas L. Wilson, Assistant Professor of Science (Chemistry)
Mr. Ronald S. Woodworth, Assistant Professor of Science (Biology)
Mr. Albert Zabady, Assistant Professor of Science (Chemistry)
Mrs. Kitty Korch, Secretary

## *Social Studies*

Dr. Philip S. Cohen, Chairman and Professor of History
Dr. David N. Alloway, Assistant Professor of Sociology
Mr. Benjamin S. Appelbaum, Assistant Professor II of Economics
Mr. Harry Balfe, II, Assistant Professor of History
Dr. Richard J. Barker, Associate Professor of History
Dr. Robert R. Beckwith, Professor of History
Mr. John T. Bell, Assistant Professor of History
Mr. George Bernstein, Assistant Professor of History
Mr. Bertrand P. Boucher, Associate Professor of Geography
Mr. Edgar C. Bye, Associate Professor of Social Studies and Coordinator of Bureau of Field Studies
Dr. Gladys Ellenbogen, Associate Professor of Economics
Dr. Ernest B. Fincher, Professor of Political Science
Mrs. Averill O. Hauben, Assistant Professor II of History
Mrs. Sophia G. Hinshalwood, Assistant Professor II of Geography
Dr. Gilbert O. Hourtoule, Associate Professor of Political Science
Dr. Daniel Jacobson, Professor of Geography—On Leave
Mr. Edward W. Johnson, Assistant Professor of Political Science
Mr. James P. Keenen, III, Assistant Professor of History
Mr. Walter E. Kops, Associate Professor of History—On Leave
Dr. Sidney J. Kronish, Professor of Economics and Director of New Jersey Center for Economic Education
Mr. Peter F. Macaluso, Assistant Professor II of History
Mr. Thomas L. Millard, Assistant Professor of Sociology
Mr. Joseph T. Moore, Assistant Professor of History
Dr. Lois A. More, Associate Professor of History—On Leave
Dr. Bertha B. Quintana, Professor of Anthropology
Mr. Lawrence P. Riley, Asssitant Professor of History
Dr. Helen E. Royer, Associate Professor of History
Mr. Louis S .J. Simon, Assistant Professor of History
Mr. William P. H. Stevens, Jr., Assistant Professor II of History
Mr. Louis B. Zimmer, Assistant Professor of History—On Leave
Mrs. Vera Brenten, Secretary

## *Speech*

Dr. L. Howard Fox, Chairman and Professor of Speech
Mr. Joseph S. Attanasio, Assistant Professor II of Speech
Mr. William A. Ballare, Associate Professor of Speech
Mr. Gerard Caracciolo, Assistant Professor of Speech
Mrs. Linda Greenberg, Assistant Professor II of Speech
Mrs. Eva W. Hubschman, Assistant Professor II of Speech—On Leave

Miss Ellen Kauffman, Associate Professor of Speech
Dr. Gilbert Leight, Professor of Speech
Mr. Wade Scott MacConnell, Assistant Professor II of Speech
Dr. Clyde W. McElroy, Associate Professor of Speech
Mr. Karl R. Moll, Associate Professor of Speech
Mrs. Sandra R. Murray, Assistant Professor II of Speech
Dr. Harold M. Scholl, Professor of Speech
Mr. Donald Sobolik, Assistant Professor II of Speech
Graduate Assistant: Mr. William H. Kuchon
Mrs. Lillian Tannen, Secretary

### *New Jersey Center for Economic Education*

Dr. Sidney J. Kronish, Director
Mrs. Velma Croatman, Secretary
Mrs. Betty Cohn, Secretary

### *New Jersey State School of Conservation*

Dr. John J. Kirk, Director and Associate Professor of Outdoor Education
Miss Alice Bender, Secretary
Mrs. Barbara Haggerty, Bookkeeper
Mr. Alan F. Galbraith, Assistant Professor of Outdoor Education
Mr. Timothy C. Tigner, Assistant Professor of Outdoor Education
Mr. Richard Pasvolsky, Assistant Professor of Outdoor Education (On Leave)
Professor Shinshiro Ebashi is substituting
Mr. Maclyn L. Wight, Administrative Assistant

### *Scheduling*

Miss Helene Zierold, Scheduling Officer
Mrs. La Verne Picard, Secretary

### *Student Teaching and Placement*

Dr. Norman Lange, Director
Miss Anita Uhia, Assistant Director
Miss Lorraine Addon, Secretary
Mrs. Lillian Newman, Secretary

### *Office of Student Personnel*

Mr. Lawton W. Blanton, Dean of Students
Mrs. Elizabeth Briner, Secretary
Mr. Anthony DiGiuseppe, Academic Counselor
Miss Janice Coyle, Secretary
Miss Marie Frazee, Academic Counselor—On Leave
Miss Diane Walker, Secretary
Miss Helen Neil, Clerk Typist
Mr. Gary A. Leo, Director of Life Hall
Mrs. Marlene Wenstrom, Secretary
Miss Mary Rita Conlon, Assistant Director of Students (Women)
Mrs. Carol Wallace, Secretary
Mrs. Frances Haas, Secretary
Mr. Harry Hoitsma, Assistant Director of Students (Men) and Coordinator of Outdoor Education
Mrs. Frances Haas, Secretary
Mr. Ulrich J. Neuner, Assistant Director of Students for Financial Aids
Mrs. Margaret Kabisch, Secretary
Mrs. Lois Redd, Assistant Director of Students (Women) and Coordinator of Women's Housing
Mrs. Eleanor Loewenthal, Secretary
Miss Doris Reinhardt, Assistant Director of Students and Residence Halls Program Coordinator
Mr. Raymond M. Stover, Assistant Director of Students (Men) and Coordinator of Men's Housing
Mrs. Eleanor Loewenthal, Secretary
Dr. Constance Waller, Assistant Director of Students (Women)
Miss Janice Coyle, Secretary
Mrs. Gertrude Jerge, Resident Staff Assistant
Graduate Assistants: Mr. Robert Ramsdale, Student Activities
Mr. James White, Residence Hall Recreation

### *Admissions Office*

Dr. George G. King, Director of Admissions
Mrs. Alice Rothrock, Secretary
Mr. A. David Brown, Assistant Director of Admissions
Mrs. Mary B. Wilkin, Assistant Director of Admissions
Mrs. Grace B. Daly, Secretary
Mrs. Anne Jandura, Secretary
Mrs. Virginia Jewell, Secretary
Mrs. Stephanie Paris, Secretary

### *Medical Department*

Dr. Lillian M. Rosenberg, College Physician
Miss Charlotte L. Pritchard, Head Nurse
Mrs. Mary Z. Moran, Nurse
Miss Miriam L. Smith, Nurse

### *Registrar's Office*

Mr. Peter P. Stapay, Registrar
Mr. Robert J. Foley, Co-ordinator of Student Registration
Mr. Bernard George, Assistant Registrar
Mrs. Frances R. Smith, Secretary
Miss Nancy J. Burgum, Key Punch Operator
Mrs. Marion Burns, Clerk Typist
Miss Donna Elardo, Clerk Typist
Mrs. Elizabeth Rainey, Senior Clerk Stenographer
Mrs. Patricia A. Zabady, Clerk Stenographer

### *Residence Halls*

Chapin Hall (Women's Dorm)
Mrs. Henry Ferris, Resident Director
Freeman Hall (Women's Dorm)
Mrs. Robert MacVane, Resident Director
Miss Doris Reinhardt, Resident Program Coordinator
Mrs. Gertrude Jerge, Resident Staff Assistant
Russ Hall (Women's Dorm)
Mrs. David Watkins, Resident Director
Stone Hall (Men's Dorm)
Mr. George J. Petrello, Resident Director
Webster Hall (Men's Dorm)
Mr. Walter Westphal, Resident Director
Mr. James L. White, Resident Recreation Coordinator

### *Office of Business Services*

Mr. Vincent B. Calabrese, Director, Business Services
Mrs. Estelle Marsand, Secretary

*Business Services*

Mr. Gerard J. Kennedy, Administrative Assistant
Mr. John C. Duncan, Sr., Principal Clerk
Mrs. Elaine Harnett, Senior Clerk Bookkeeper
Mrs. Sara C. Jennette, Senior Clerk Bookkeeper
Miss Barbara M. Lee, Senior Clerk Bookkeeper
Miss Patricia A. Marcell, Senior Clerk Bookkeeper
Mr. Charles Thornton, Senior Offset Machine Operator
Miss Helen M. Meury, Switchboard Receptionist and Chief Operator
Mrs. Helen Barker, Supervisor/Central Mail and Duplicating Room
Mrs. Dorothy Dilley/Post Office
Mr. Elliot Tannen, Supervising Accountant
Mr. Nicholas Guarino, Head Clerk Bookkeeper
Mrs. Arline Bass, Senior Clerk Bookkeeper
Mrs. Mildred Berla, Senior Clerk
Mrs. Gloria Clack, Senior Clerk
Miss Helen M. Fawcett, Storekeeper II
Mrs. Regina Rudenstein, Senior Clerk Bookkeeper
Mr. John Dexter Smith, Senior Stock Clerk
Mrs. Sherry Uzzolino, Senior Clerk Bookkeeper

*Maintenance Services*

Mr. Joseph E. McGinty, Superintendent of Buildings and Grounds and Traffic Coordinator
Miss Donna Cardell, Secretary
Mr. Peter J. Furfaro, Foreman/Building and Maintenance
Mr. Harold Good, Foreman/Maintenance
Miss Lillian LaRussa, Clerk Typist
Mrs. Ann Kupchak, Clerk
Mrs. Lillie May Mayo, Senior Clerk/Parking

*Slater Food Services*

Mr. Walter Kosior, Director of Food Service
Mr. Edward Moran, Manager/Grace Freeman Cafeteria
Mr. Edward Grant, Manager/Student Life Building

*Book Store*

Mrs. Bertha Faber, Manager
Mrs. Louise H. Hugo, Assistant Manager

*Office of Development and College Relations*

Mr. Anthony R. Kuolt, Assistant to the President
Mrs. Angela Jack, Secretary

*Alumni Office*

Mrs. Helen Z. Rendall, Executive Secretary, Alumni Association
Mrs. Rita Irek, Secretary
Mrs. Anna D. Munier, Secretary
Mrs. Catherine Popek, Secretary

*College Development Fund—"Margin for Excellence"*

Mrs. Barbara M. Cross, General Secretary for Development
Miss Anne Gawley, Secretary
Mrs. Elizabeth Mika, Secretary
Mrs. Sarah Schlosser, Bookkeeper

*Faculty Student Cooperative*

Mrs. Doris B. Asdal, Director
Mrs. Margaret G. Bychek, Secretary
Mrs. Patricia Clendenning, Bookkeeper

*Federal Programs*

Dr. George R. Petty, Jr., Assistant to the President for Federal Programs

*Public Information and Publications*

Mrs. Mary H. McKnight, Coordinator
Mrs. Edna Fritts, Secretary

*Student Government Association*

Mrs. Janet T. Young, Secretary/Bookkeeper


# *Acknowledgments*

THE EDITORS

express their gratitude to all those who have contributed their services to the production of La Campana, 1967.

We especially wish to thank:

Dr. Allan Morehead for his co-operation and support.

Mr. James Pettegrove for his enthusiasm and encouragement.

Dr. Margaret Brown for her rare capacity to convey a spirit of idealism as regards the Panzer School of Physical Education.

Mr. Gary Gladstone for his sense of the NEW.

*This Yearbook Printed by* ICKES ANNUALS, INC., Clifton and Nutley, New Jersey